Individual and environmental correlates of childhood maltreatment and exposure to community violence: Utilizing a latent profile and a multilevel meta-analytic approach

Supplemental Material

Supplemental Methods *1*
Supplemental Figures *8*
Supplemental Figure 1. Latent Profile Analysis Plots 8
Supplemental Figure 2. Conditional Probability Correlation Plots by Domain 9
Supplemental Tables *14*
Supplemental Table 1. Model Fit of the Latent Profile Analyses..... 14
Supplemental Table 2. Summary Statistics 21
Supplemental Table 3. Conditional Probability Correlation Comparisons. 112
Supplemental Table 4. Meta-Analytic Results for Overall, Profile Moderation, and Profile and Age Moderation Analyses Across Samples. 139
Supplemental Table 5. Age-Moderated Meta-Analytic Results for Correlates that Showed Significant Heterogeneity in the Profile-Moderated Meta-Analyses..... 151

Supplemental Methods

Record Searches

To locate available sources, three methods were used. First, we conducted a search of large record and data repositories that were specifically designated to hold data relevant to CM and ETV in order to maximize the potential of finding records that contained measures of CM and ETV (e.g., child abuse and neglect, the criminal justice system; National Data Archive on Child Abuse and Neglect at Cornell University[1], the National Archive of Criminal Justice Data[2]). Further, we searched repositories that allowed for searches using the key words *childhood*

[1] Available at: https://www.ndacan.acf.hhs.gov/
[2] Available at: https://www.icpsr.umich.edu/icpsrweb/content/NACJD/index.html

maltreatment, exposure to violence, exposure to community violence, childhood trauma, witness domestic violence, family violence, child abuse, child neglect, early life stress, adverse childhood experiences (the Boston University School of Social Work Data Resources[3], the Harvard University Dataverse[4], and the Health and Medical Care Archive: Data Archive of the Robert Wood Johnson Foundation[5]). Second, searches via Google Scholar for additional records were conducted using the key words listed above. Third, ongoing and completed projects on children, adolescents, and adults (e.g., the North American Prodrome Longitudinal Study (NAPLS)[6], the Michigan Longitudinal Study[7], the Crossroads Study[8], the Adolescent Brain Cognitive Development Study[9], Add Health[10], MoD Community[11], MoD Prison[12]) were researched and assessed for availability and representation of the constructs of interest.

Inclusion and Exclusion Criteria

Records were excluded based on the following criteria: 1) if the dataset did not contain information related to *both* CM and ETV (N=1,571); 2) if the dataset contained information related to violence but it was unclear what kind of exposure occurred or to whom the exposure occurred based on the phrasing of the question (e.g., "has you or anyone in your household ever been injured?"), thus yielding insufficient information to code CM and/or ETV (N=63); 3) if the dataset only measured a single subtype within CM and/or ETV (e.g., only assessed sexual abuse or exposure as a result of domestic violence), overly restricting the operationalization of CM and

[3] Available at: https://www.bu.edu/swrnet/research/data-resources/
[4] Available at: https://dataverse.harvard.edu/
[5] Available at: https://www.icpsr.umich.edu/icpsrweb/content/HMCA/index.html
[6] More information available at: https://napls.ucsf.edu/
[7] More information available at: https://medicine.umich.edu/dept/psychiatry/michigan-longitudinal-study-mls
[8] More information available at: https://sites.uci.edu/crossroadsinfo/
[9] More information available at: https://abcdstudy.org/
[10] More information available at: https://www.cpc.unc.edu/projects/addhealth
[11] Data from senior author's (ABS) lab. More information available at: modlab.yale.edu
[12] Data from senior author's (ABS) lab. More information navailalbe at: modlab.yale.edu

ETV (N=17); 4) if the dataset did not contain any person-level data (e.g., data was grouped at the state, county, or law enforcement agency level; N=722); 5) if the dataset did not contain any information related to correlates or only contained correlates related to demographics (e.g., age, race, gender[13]; N=89); 6) if the data were collected on a population outside of the United States (N=14)[14]; 7) if the data were unavailable for dissemination (N=96); 8) if the record in question used data from another study (i.e., record did not represent a unique dataset but was captured by another dataset; N=338); 9) if there was no codebook to evaluate the variables in the dataset (N=1); 10) if the record in question could not be combined with other data (N=42); 11) if the dataset contained solely qualitative data (N=1); or 12) if the record found was not a dataset (e.g., instruction materials, workbook used for training; N=16). Based on these exclusion criteria a total of 2,970 records were excluded. Following this screening stage, an additional seven records/samples within records were excluded because of insufficient information to properly code ETV (N=3) or to conduct latent profile analyses (N=4). The following link provides a complete list of records and their reason for exclusion: https://www.dropbox.com/s/gb5tr3g8ymwfsrf/SupplementalSpreadsheet1_RecordList.xlsx?dl=0.

All datasets were reviewed by the first author (SE) for initial determinations of inclusion and exclusion. Reliability checks were performed by staff members. Finally, discussions with the senior authors (DG, JJ, ABS) were used to finalize inclusion and exclusion decisions.

Correlates of Interest

---

[13] Even if a record only contained one correlate of interest, it was retained in the study. That is, records were not excluded on the basis of containing only a subset of the identified correlates of interest.

[14] CM and ETV may manifest differently depending on the country of assessment (Fakunmoju et al., 2013; Gracia & Musitu, 2003; Löfving-Gupta et al., 2018; Mbagaya, Oburu, & Bakermans-Kranenburg, 2013; Schwab-Stone, Koposov, Vermeiren, & Ruchkin, 2013; Tran, Alink, Van Berkel, & Van IJzendoorn, 2017). Further, the majority of existing literature on CM and ETV has used US-based samples (Stoltenborgh, Bakermans-Kranenburg, Alink, & van IJzendoorn, 2015). Therefore, we restricted our samples based on geographic location in order to reduce heterogeneity and maximize consistency with the majority of the existing literature.

Correlates across sociodemographic, neighborhood, physical health, mental health, and psychosocial domains were considered in the present study. Sociodemographic correlates included academic achievement; educational attainment; ethnicity; General Educational Development test (GED) status; income; racial group membership (Asian, Black, Mixed Race, Other Race, White); receipt of an Individualized Education Plan (IEP); receipt of public assistance; and biological sex. Neighborhood correlates included fear of violence; neigborhood disorder; perception of neighborhood safety; and perception of school safety. Physical health correlates were as follows: ever having a serious injury; having a physical disability; having a serious disease; height; hospitalization for medical reasons; receipt of medication for medical reasons; subjective health rating; and weight. Mental health correlates were anxiety problems; attention-deficit/hyperactivity (ADHD) problems and age of onset; depression diagnostic status, symptoms, and age of onset; posttraumatic stress (PTSD) diagnostic status, symptoms, and age of onset; having a disruptive behavior disorder; having an eating disorder; having a learning disorder; having any mental health diagnosis; internalizing symptoms; externalizing symptoms; general mental health rating; receipt of mental health treatment; receipt of medication for mental health reasons; and suicidality. Correlates in the psychosocial domain included aggression; delinquency; dropped out of school status; problematic alcohol use; problematic drug use; history of arrest; total number of crimes; engagement in and frequency of nonviolent crimes; engagement in and frequency of violent crimes; number of drugs tried; number of stressful life events; risky sexual behavior; quality of social support; and self-esteem.

Correlate Harmonization

To identify correlates within each sample, we first evaluated the codebook of each included sample to determine if the sample included an assessment of each correlate. If the

sample included a measure that was explicitly designed to assess a given correlate, we used that measure. If the sample included an item or items that could reasonably measure a given correlate of interest, construct and face validity were evaluated for the items to determine if they measured the correlate satisfactorily. Once variables were established as satisfactory measures of our correlates, we transformed the variables in order to increase uniformity in assessment (see Supplemental Tables 2A-2E for details on the transformations).

Multilevel Meta-analysis Fit Statistics

To examine the fit of the three-level model, first we conducted two likelihood ratio tests comparing the full three-level model to a two-level model that excluded the variance accounted for by either the sample level or profile nested within sample level (Assink & Wibbelink, 2016). Second, we calculated the distribution of variance accounted for by each level of the three-level model. If the likelihood ratio test comparing the three-level model to the two-level model excluding the variance accounted for by the profiles nested within sample level was significant[15] and the variance accounted for by the sampling variance was less than 75% (Hunter & Schmidt, 2004), we concluded that there was significant heterogeneity in the distribution of the effect sizes, and analyses that considered profile as a moderator were conducted.

[15] We did not consider the variance accounted for by the sample level in our determinations of significant heterogeneity because, conceptually, significant amounts of variance at the sample level suggest that the samples are not assessing the same construct. No correlates showed significant variance at this level (Supplemental Table 4).

Supplemental References

Assink, M., & Wibbelink, C. J. (2016). Fitting three-level meta-analytic models in R: A step-by-step tutorial. *The Quantitative Methods for Psychology, 12*(3), 154-174.

Fakunmoju, S. B., Bammeke, F. O., Bosiakoh, T. A., Asante, R. K. B., Wooten, N. R., Hill, A. C., & Karpman, H. (2013). Perception and determination of child maltreatment: Exploratory comparisons across three countries. *Children and Youth Services Review, 35*(9), 1418-1430.

Gracia, E., & Musitu, G. (2003). Social isolation from communities and child maltreatment: A cross-cultural comparison. *Child Abuse & Neglect, 27*(2), 153-168.

Hunter, J. E., & Schmidt, F. L. (2004). *Methods of meta-analysis: Correcting error and bias in research findings*. Thousand Oaks, CA: Sage Publications.

Löfving-Gupta, S., Willebrand, M., Koposov, R., Blatný, M., Hrdlička, M., Schwab-Stone, M., & Ruchkin, V. (2018). Community violence exposure and substance use: Cross-cultural and gender perspectives. *European Child & Adolescent Psychiatry, 27*(4), 493-500.

Mbagaya, C., Oburu, P., & Bakermans-Kranenburg, M. J. (2013). Child physical abuse and neglect in Kenya, Zambia and the Netherlands: A cross-cultural comparison of prevalence, psychopathological sequelae and mediation by PTSS. *International Journal of Psychology, 48*(2), 95-107.

Schwab-Stone, M., Koposov, R., Vermeiren, R., & Ruchkin, V. (2013). Cross-cultural findings on community violence exposure and internalizing psychopathology: Comparing adolescents in the United States, Russia, and Belgium. *Child Psychiatry & Human Development, 44*(4), 516-524.

Stoltenborgh, M., Bakermans-Kranenburg, M. J., Alink, L. R., & van IJzendoorn, M. H. (2015). The prevalence of child maltreatment across the globe: Review of a series of meta-analyses. *Child Abuse Review, 24*(1), 37-50.

Tran, N. K., Alink, L. R., Van Berkel, S. R., & Van Ijzendoorn, M. H. (2017). Child maltreatment in Vietnam: Prevalence and cross-cultural comparison. *Journal of Aggression, Maltreatment & Trauma, 26*(3), 211-230.

Supplemental Figures

Supplemental Figure 1. Latent Profile Analysis Plots

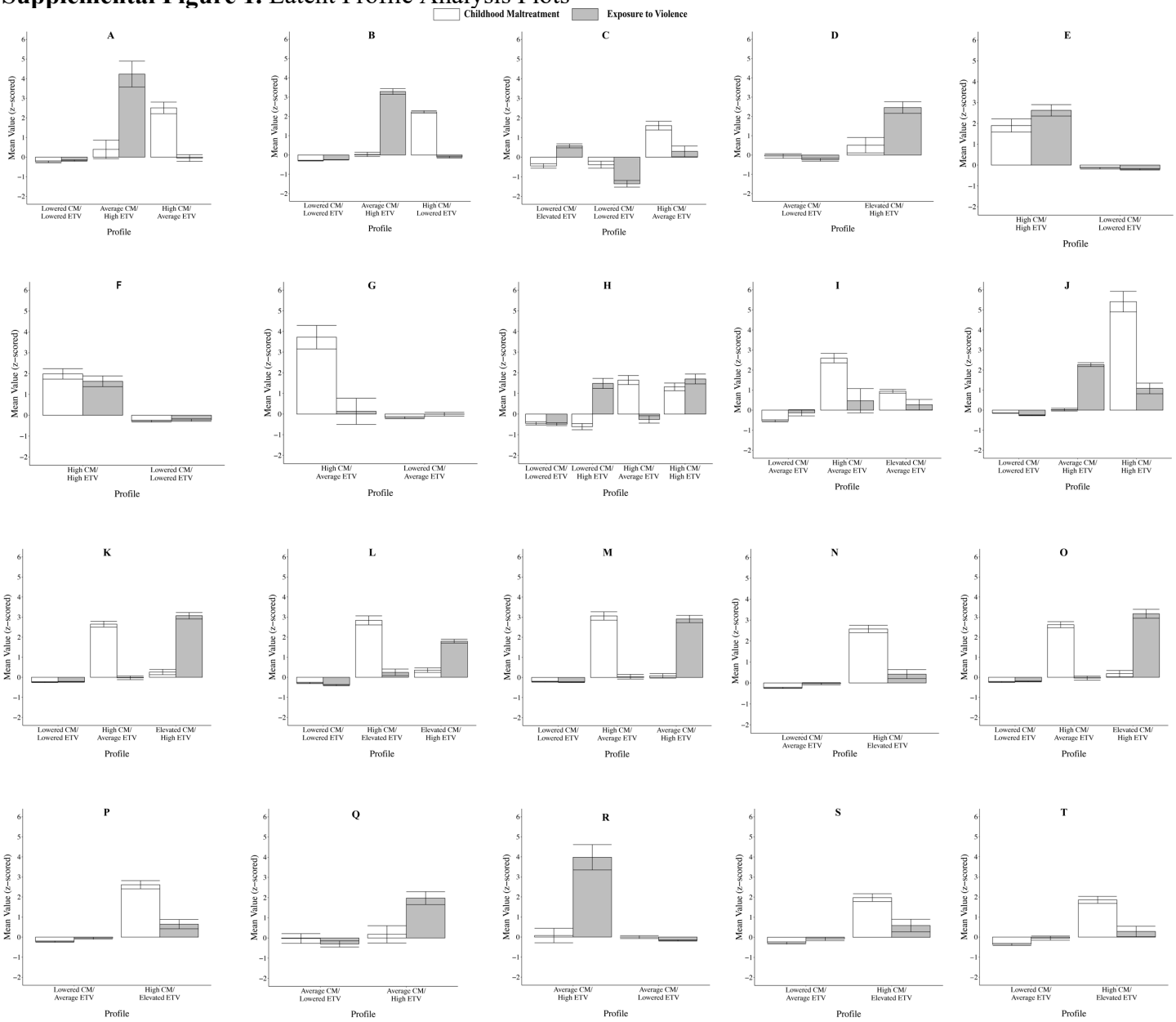

Note: A: Add Health 3; B: Add Health 4; C: AOPAS; D: EDPCCM; E: DVS Child; F: DVS Adolescent; G: LONGSCAN: H: MoD Community; I: MoD Prison; J: NSA 1995; K: NatSCEV 1 Child; L: NatSCEV 1 Adolescent; M: NatSCEV 2 Child; N: NatSCEV 2 Adolescent; O: NatSCEV 3 Child; P: NatSCEV 3 Adolescent; Q: PNCYAFP; R: PHDCN Child; S: PHDCN Adolescent; T: PHDCN Adult.

Supplemental Figure 2. Conditional Probability Correlation Plots by Domain

Supplemental Figure 2A. Conditional Probability Correlation Plots—Sociodemographic

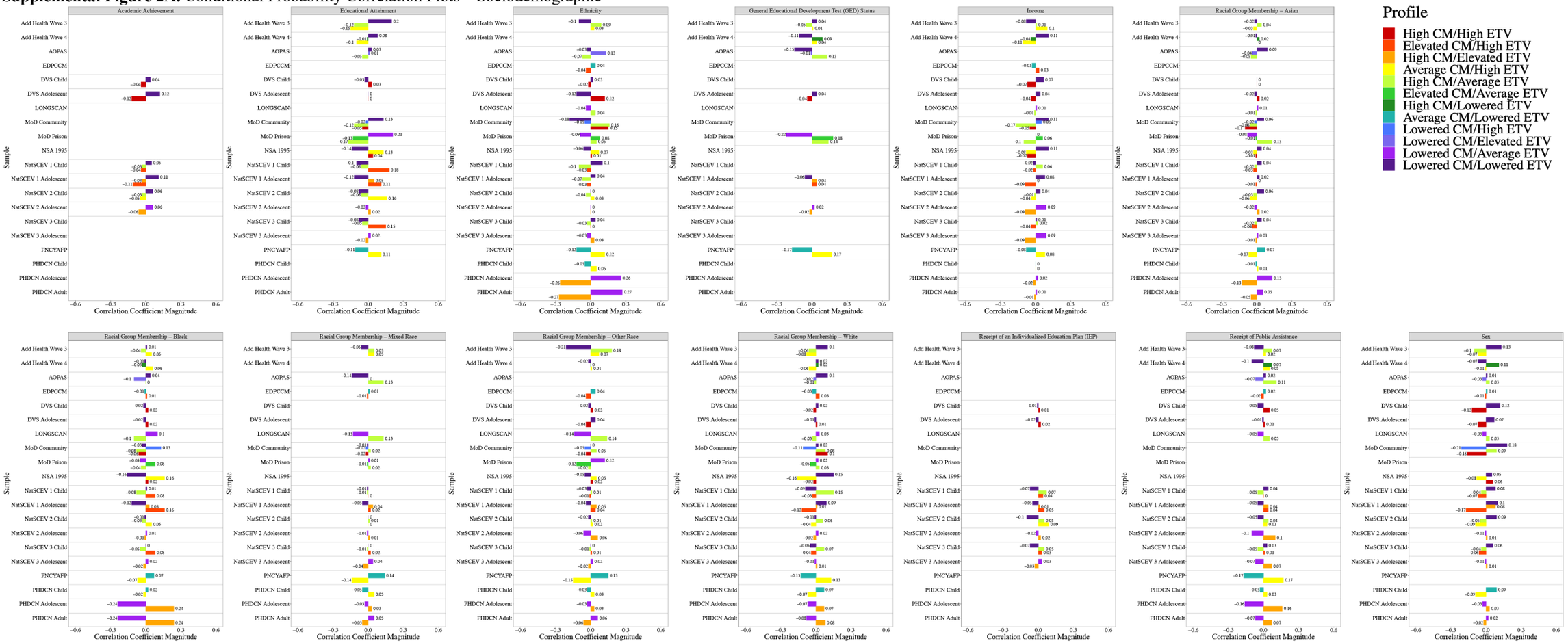

Supplemental Figure 2B. Conditional Probability Correlation Plots—Neighborhood

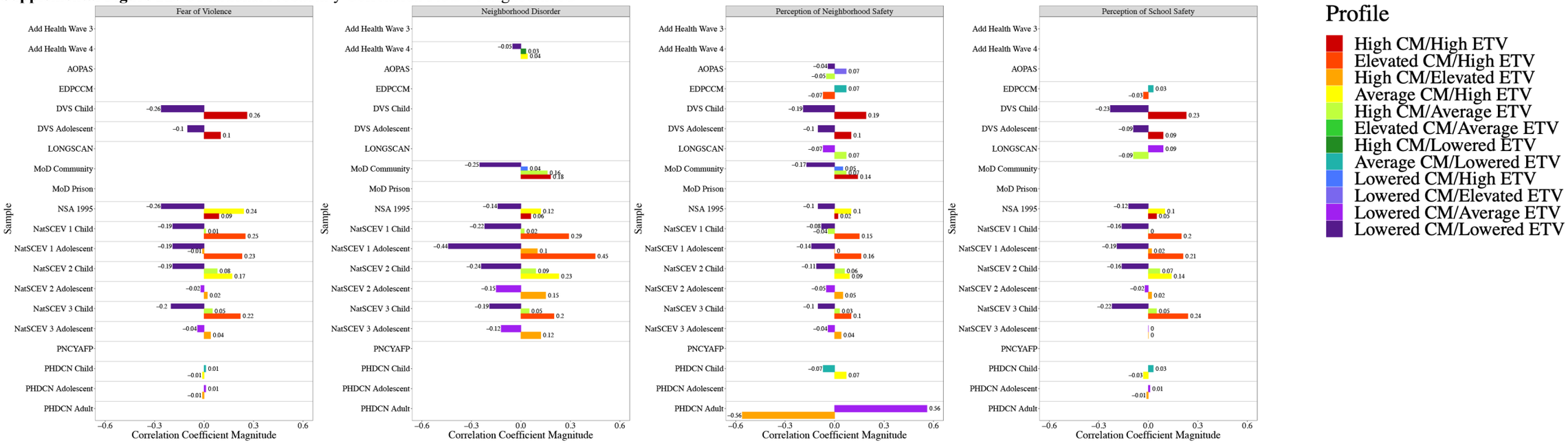

Supplemental Figure 2C. Conditional Probability Correlation Plots—Health

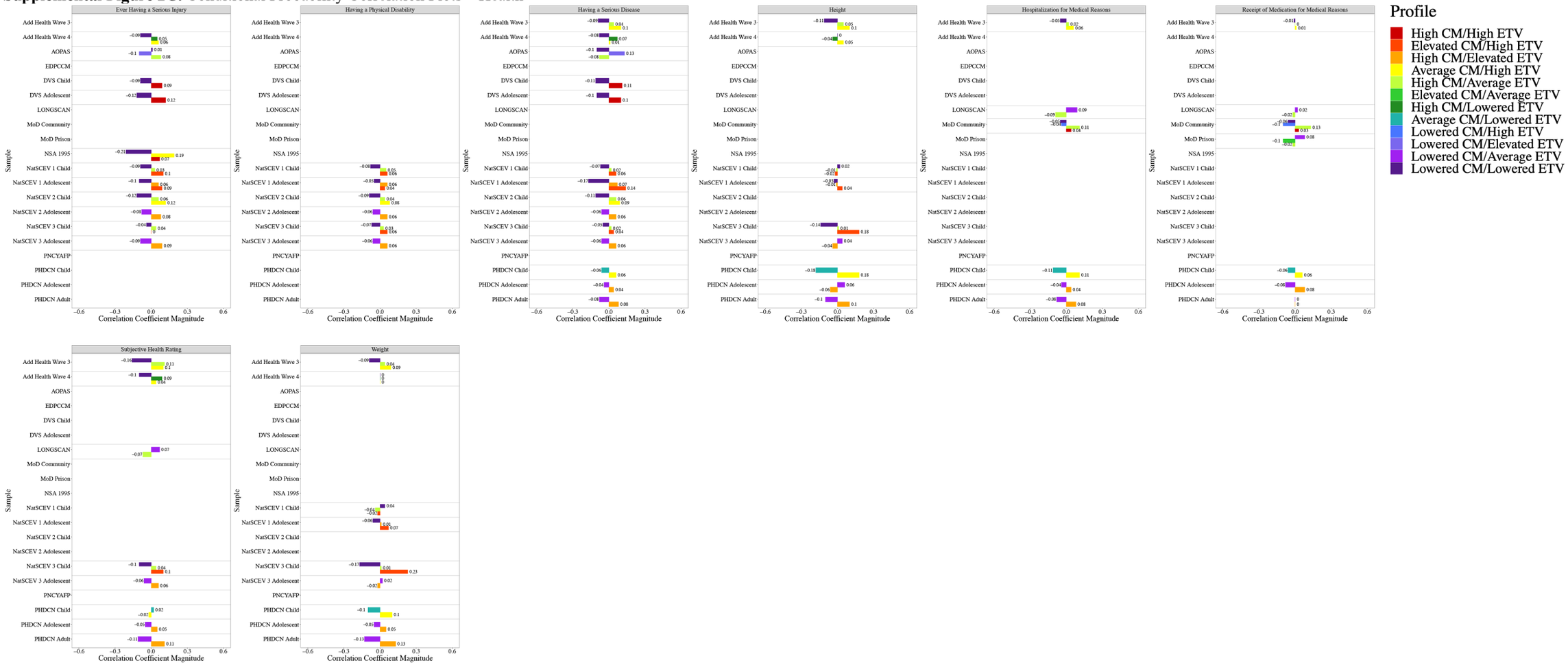

Supplemental Figure 2D. Conditional Probability Correlation Plots—Mental Health

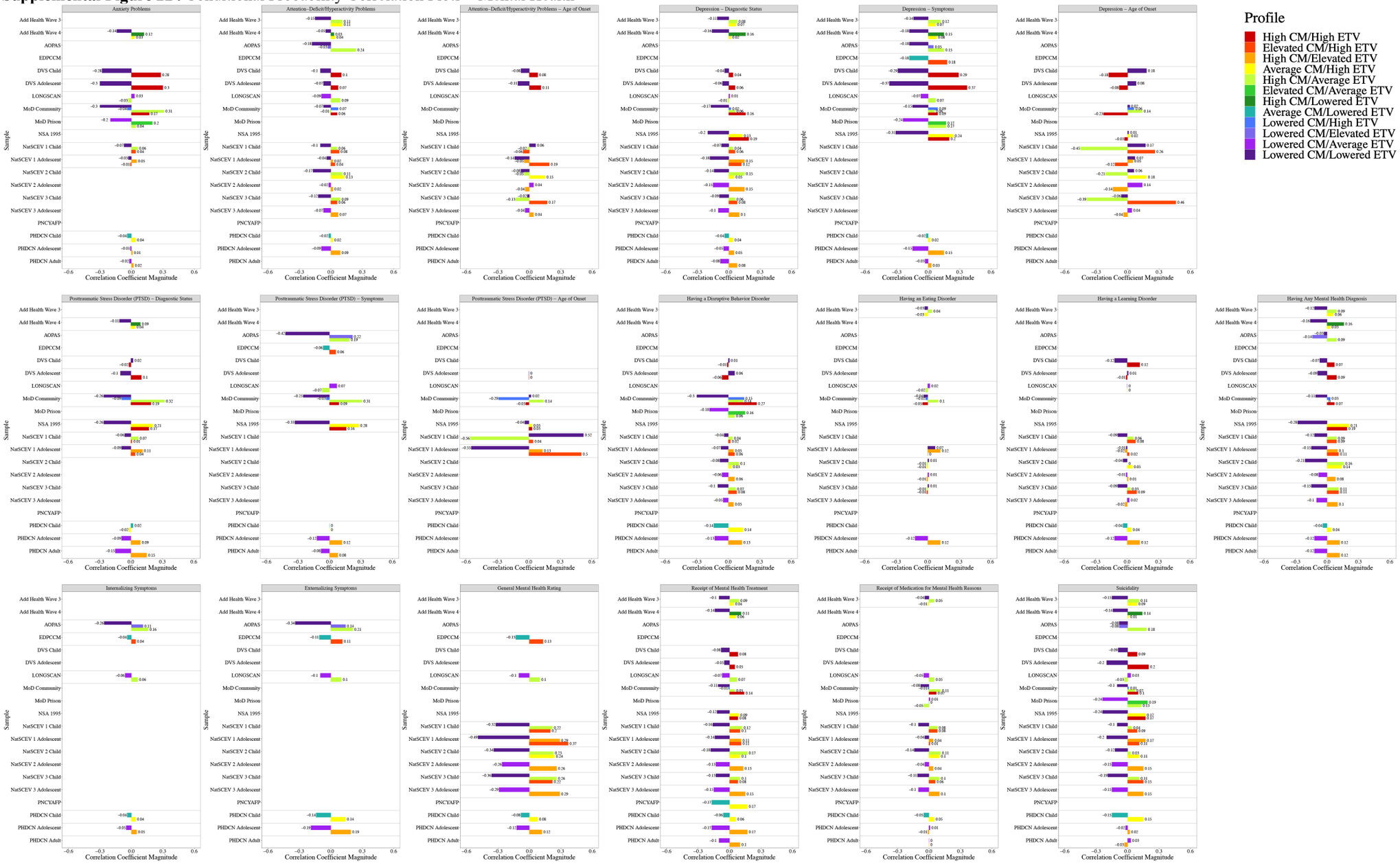

Supplemental Figure 2E. Conditional Probability Correlation Plots—Psychosocial

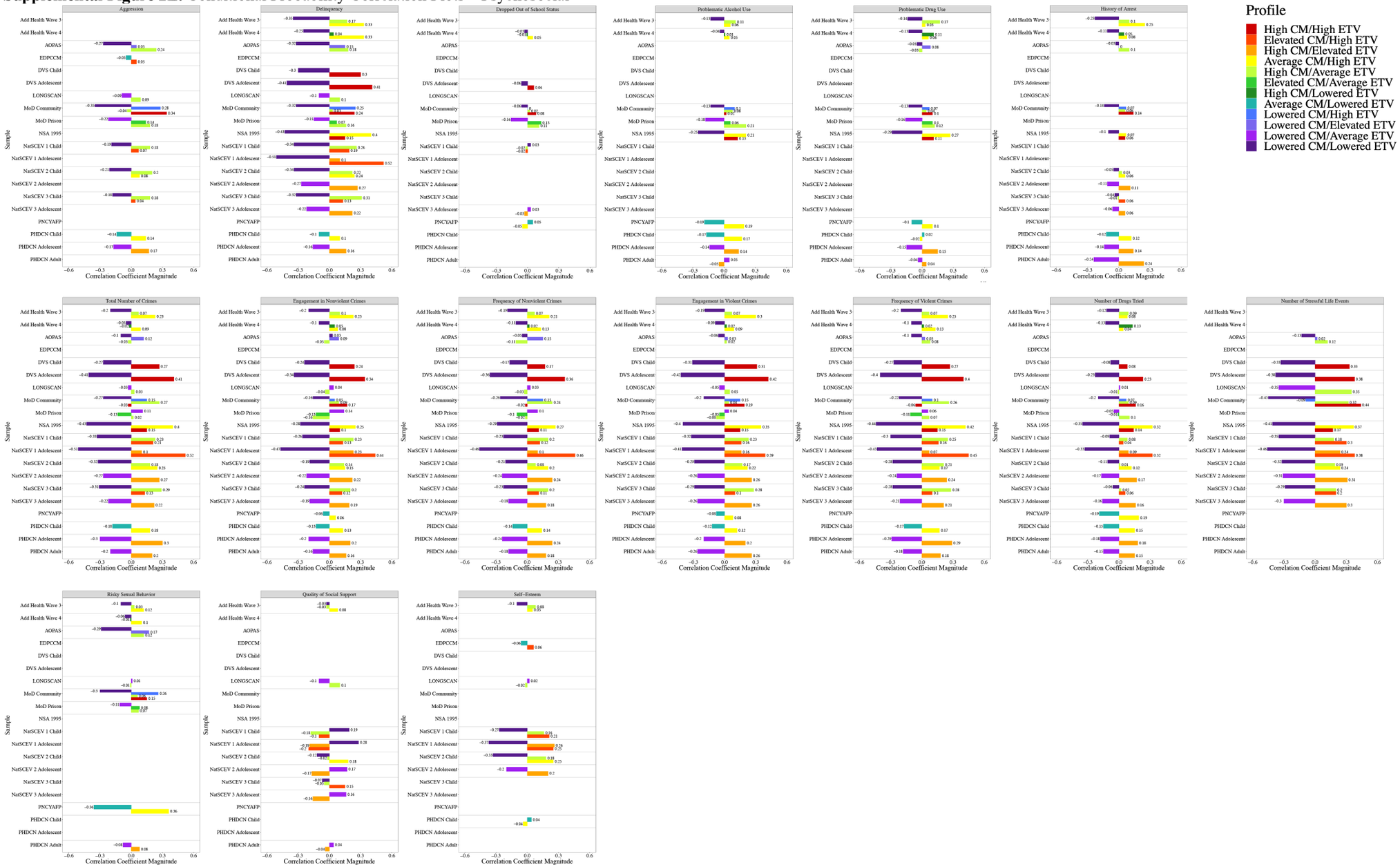

Supplemental Tables

Supplemental Table 1. Model Fit of the Latent Profile Analyses.

Supplemental Table 1A. *Model Fit of the Latent Profile Analysis in Add Health Wave 3 Sample.*

No. latent classes	Log-likelihood	BIC	Adjusted BIC	Vuong-Lo-Mendell-Rubin Likelihood Ratio Test (H0 Loglikelihood value and *p*)	Adjusted LMR LRT (value and *p*)	Entropy	3-Class Solution: Profile Designation	3-Class Solution: Size
2-Class	-1583.97	3213.48	3191.26	-1881.93; 0.0130	566.892; 0.0151	0.998	Average CM/High ETV	3.7%
3-Class	**-1486.54**	**3038.16**	**3006.40**	**-1583.97; 0.0641**	**185.354; 0.0713**	**0.956**	High CM/Average ETV	7.8%
4-Class	-1182.96	2450.51	2409.24	-1266.84; 0.0641	161.549; 0.0698	0.972	Lowered CM/Lowered ETV	88.5%
5-Class	-1291.17	2686.45	2635.65	-739.626; 0.1424	-1075.53; 0.1412	0.942		
6-Class	-622.361	1368.36	1308.03	-489.089; 0.3199	-260.818; 0.3196	0.685		

Note. BIC = Bayesian Information Criterion. LMR = Lo-Mendell-Rubin–adjusted Likelihood Ratio Test; LRT = Likelihood Ratio Test.

Supplemental Table 1B. *Model Fit of the Latent Profile Analysis in Add Health Wave 4 Sample.*

No. latent classes	Log-likelihood	BIC	Adjusted BIC	Vuong-Lo-Mendell-Rubin Likelihood Ratio Test (H0 Loglikelihood value and *p*)	Adjusted LMR LRT (value and *p*)	Entropy	3-Class Solution: Profile Designation	3-Class Solution: Size
2-Class	-11461.5	22982.8	22960.5	-13818.0; 0.0000	4535.96; 0.0000	0.964	Average CM/High ETV	6.1%
3-Class	**-10677.0**	**21439.4**	**21407.6**	**-11461.5; 0.0000**	**1510.03; 0.0000**	**0.920**	High CM/Lowered ETV	10.8%
4-Class	-9326.17	18763.3	18722.0	-9833.70; 0.0000	976.925; 0.0000	0.930	Lowered CM/Lowered ETV	83.2%
5-Class	-7509.59	15155.8	15104.9	-8591.15; 0.0085	2081.85; 0.0100	0.809		
6-Class	-7010.11	14182.4	14122.0	-7010.11; 0.5016	0.0000; 0.0516	0.944		

Note. BIC = Bayesian Information Criterion. LMR = Lo-Mendell-Rubin–adjusted Likelihood Ratio Test; LRT = Likelihood Ratio Test.

Supplemental Table 1C. *Model Fit of the Latent Profile Analysis in National Data Archive on Child Abuse and Neglect Dataset Number 117 Sample (Adolescent Outcome of Physically Abused Schoolchildren [AOPAS]).*

No. latent classes	Log-likelihood	BIC	Adjusted BIC	Vuong-Lo-Mendell-Rubin Likelihood Ratio Test (H0 Loglikelihood value and *p*)	Adjusted LMR LRT (value and *p*)	Entropy	3-Class Solution: Profile Designation	3-Class Solution: Size
2-Class	-411.360	857.934	835.778	-433.192; 0.0369	40.950; 0.0436	0.905	High CM/Average ETV	20.9%
3-Class	**-400.995**	**852.293**	**820.643**	**-411.360; 0.2234**	**19.443; 0.2399**	**0.843**	Lowered CM/Elevated ETV	52.3%
4-Class	-392.263	849.921	808.776	-400.995; 0.2191	16.378; 0.2299	0.865	Lowered CM/Lowered ETV	26.8%
5-Class	-377.741	835.969	785.328	-390.419; 0.0523	23.780; 0.0586	0.899		
6-Class	-377.741	851.060	790.924	-380.890; 0.2108	5.908; 0.2150	0.725		

Note. BIC = Bayesian Information Criterion. LMR = Lo-Mendell-Rubin–adjusted Likelihood Ratio Test; LRT = Likelihood Ratio Test.

Supplemental Table 1D. *Model Fit of the Latent Profile Analysis in National Data Archive on Child Abuse and Neglect CPS Dataset Number 96 Sample (An Ecological Developmental Perspective on the Consequences of Childhood Maltreatment [EDPCCM]).*

No. latent classes	Log-likelihood	BIC	Adjusted BIC	Vuong-Lo-Mendell-Rubin Likelihood Ratio Test (H0 Loglikelihood value and *p*)	Adjusted LMR LRT (value and *p*)	Entropy	**2-Class Solution** Profile Designation	Size
2-Class	**-793.484**	**1626.90**	**1604.70**	**-850.361; 0.0000**	**107.474; 0.0001**	**0.947**	Elevated CM/High ETV	9.0%
3-Class	-762.611	1582.26	1550.55	-793.484; 0.0991	58.337; 0.1096	0.881	Average CM/Lowered ETV	91.0%
4-Class	-752.732	1579.61	1538.39	-762.611; 0.1253	18.667; 0.1355	0.860		
5-Class	-717.696	1526.65	1475.91	-733.928; 0.3639	30.673; 0.3779	0.957		
6-Class	-704.764	1517.90	1457.64	-704.764; 0.5000	0.0000; 0.5000	0.983		

Note. BIC = Bayesian Information Criterion. LMR = Lo-Mendell-Rubin–adjusted Likelihood Ratio Test; LRT = Likelihood Ratio Test.

Supplemental Table 1E. *Model Fit of the Latent Profile Analysis in Developmental Victimization Study (DVS), 2002-2003, Child Sample.*

No. latent classes	Log-likelihood	BIC	Adjusted BIC	Vuong-Lo-Mendell-Rubin Likelihood Ratio Test (H0 Loglikelihood value and *p*)	Adjusted LMR LRT (value and *p*)	Entropy	**2-Class Solution** Profile Designation	Size
2-Class	**-3402.96**	**6856.36**	**6834.12**	**-3824.46; 0.3778**	**805.731; 0.3886**	**0.945**	High CM/High ETV	7.3%
3-Class	-3165.21	6402.49	6370.72	-3402.96; 0.2321	454.470; 0.2381	0.930	Lowered CM/Lowered ETV	92.7%
4-Class	-2988.21	6070.10	6028.81	-3165.21; 0.0736	338.353; 0.0774	0.965		
5-Class	-2988.21	6091.72	6040.90	-2988.21; 0.4611	0.0000; 0.4611	0.970		
6-Class	-2582.69	5302.31	5241.95	-2871.26; 0.7803	551.620; 0.7881	1.000		

Note. BIC = Bayesian Information Criterion. LMR = Lo-Mendell-Rubin–adjusted Likelihood Ratio Test; LRT = Likelihood Ratio Test.

Supplemental Table 1F. *Model Fit of the Latent Profile Analysis in Developmental Victimization Study (DVS), 2002-2003, Adolescent Sample.*

No. latent classes	Log-likelihood	BIC	Adjusted BIC	Vuong-Lo-Mendell-Rubin Likelihood Ratio Test (H0 Loglikelihood value and *p*)	Adjusted LMR LRT (value and *p*)	Entropy	**2-Class Solution** Profile Designation	Size
2-Class	**-1731.41**	**3508.49**	**3486.26**	**-1934.43; 0.0406**	**386.318; 0.0458**	**0.922**	High CM/High ETV	12.5%
3-Class	-1643.39	3352.03	3320.28	-1731.41; 0.0110	167.470; 0.0127	0.962	Lowered CM/Lowered ETV	87.5%
4-Class	-1589.74	3264.31	3223.04	-1643.39; 0.1504	102.082; 0.1634	0.951		
5-Class	-1589.74	3283.89	3233.09	-1589.74; 0.5074	0.0000; 0.5074	0.958		
6-Class	-1558.80	3241.58	3181.26	-1555.79; 0.8113	-5.744; 0.8091	0.917		

Note. BIC = Bayesian Information Criterion. LMR = Lo-Mendell-Rubin–adjusted Likelihood Ratio Test; LRT = Likelihood Ratio Test.

Supplemental Table 1G. *Model Fit of the Latent Profile Analysis in Longitudinal Studies of Child Abuse and Neglect (LONGSCAN), Child Sample.*

No. latent classes	Log-likelihood	BIC	Adjusted BIC	Vuong-Lo-Mendell-Rubin Likelihood Ratio Test (H0 Loglikelihood value and *p*)	Adjusted LMR LRT (value and *p*)	Entropy	**2-Class Solution** Profile Designation	Size
2-Class	**-1186.46**	**2416.05**	**2393.84**	**-1346.99; 0.0065**	**304.597; 0.0080**	**0.992**	High CM/Average ETV	4.4%
3-Class	-1132.66	2326.95	2295.21	-1186.46; 0.4470	102.703; 0.4597	0.944	Lowered CM/Average ETV	95.6%
4-Class	-1110.33	2300.78	2259.52	-1132.66; 0.1793	42.365; 0.1910	0.937		
5-Class	-1083.71	2266.03	2215.24	-1036.19; 0.9471	-90.157; 0.9424	0.939		
6-Class	-1010.11	2137.32	2077.02	-1009.53; 0.5833	-1.094; 0.5828	0.961		

Note. BIC = Bayesian Information Criterion. LMR = Lo-Mendell-Rubin–adjusted Likelihood Ratio Test; LRT = Likelihood Ratio Test.

Supplemental Table 1H. *Model Fit of the Latent Profile Analysis in MoD Community Sample.*

No. latent classes	Log-likelihood	BIC	Adjusted BIC	Vuong-Lo-Mendell-Rubin Likelihood Ratio Test (H0 Loglikelihood value and *p*)	Adjusted LMR LRT (value and *p*)	Entropy	**4-Class Solution** Profile Designation	Size
2-Class	-733.563	1506.50	1484.30	-782.252; 0.0000	91.929; 0.0000	0.871	High CM/High ETV	10.8%
3-Class	-716.794	1489.83	1458.12	-733.563; 0.3388	31.662; 0.349	0.846	High CM/Average ETV	13.0%
4-Class	**-694.206**	**1461.52**	**1420.30**	**-715.608; 0.1175**	**40.409; 0.1320**	**0.872**	Lowered CM/High ETV	11.2%
5-Class	-694.206	1478.40	1427.66	-694.206; 0.4981	0.0000; 0.4981	0.889	Lowered CM/Lowered ETV	65.0%
6-Class	-683.778	1474.41	1414.17	-683.778; 0.7258	0.0000; 0.7258	0.896		

Note. BIC = Bayesian Information Criterion. LMR = Lo-Mendell-Rubin–adjusted Likelihood Ratio Test; LRT = Likelihood Ratio Test.

Supplemental Table 1I. *Model Fit of the Latent Profile Analysis in MoD Prison Sample.*

No. latent classes	Log-likelihood	BIC	Adjusted BIC	Vuong-Lo-Mendell-Rubin Likelihood Ratio Test (H0 Loglikelihood value and *p*)	Adjusted LMR LRT (value and *p*)	Entropy	**3-Class Solution** Profile Designation	Size
2-Class	-788.549	1618.22	1596.01	-829.077; 0.0025	76.705; 0.0032	0.840	High CM/Average ETV	5.9%
3-Class	**-769.053**	**1596.86**	**1565.13**	**-788.549; 0.0094**	**36.897; 0.0115**	**0.844**	Elevated CM/Average ETV	23.9%
4-Class	-751.708	1579.79	1538.55	-769.053; 0.1835	32.828; 0.1993	0.706	Lowered CM/Average ETV	70.2%
5-Class	-737.248	1568.50	1517.74	-751.708; 0.5042	27.367; 0.5161	0.668		
6-Class	-733.550	1578.72	1518.45	-737.809; 0.6890	8.062; 0.6937	0.717		

Note. BIC = Bayesian Information Criterion. LMR = Lo-Mendell-Rubin–adjusted Likelihood Ratio Test; LRT = Likelihood Ratio Test.

Supplemental Table 1J. *Model Fit of the Latent Profile Analysis in National Survey of Adolescents in the United States, 1995 Sample.*

No. latent classes	Log-likelihood	BIC	Adjusted BIC	Vuong-Lo-Mendell-Rubin Likelihood Ratio Test (H0 Loglikelihood value and *p*)	Adjusted LMR LRT (value and *p*)	Entropy	**3-Class Solution** Profile Designation	Size
2-Class	-9171.20	18400.5	18378.3	-11415.8; 0.2245	4315.83; 0.2332	1.000	High CM/High ETV	2.4%
3-Class	**-8725.93**	**17534.9**	**17503.1**	**-9171.20; 0.0145**	**856.159; 0.0166**	**0.945**	Average CM/High ETV	8.8%
4-Class	-7769.72	15647.3	15606.0	-7734.75; 0.6860	-67.245; 0.6851	0.982	Lowered CM/Lowered ETV	88.7%
5-Class	-7299.35	14731.5	14680.7	-6647.67; 0.1220	-1253.04; 0.1181	0.964		
6-Class	-6602.02	13361.7	13301.4	-6647.67; 1.0000	89.500; 1.0000	0.970		

Note. BIC = Bayesian Information Criterion. LMR = Lo-Mendell-Rubin–adjusted Likelihood Ratio Test; LRT = Likelihood Ratio Test.

Supplemental Table 1K. *Model Fit of the Latent Profile Analysis in National Survey of Children's Exposure to Violence 1, 2008 (NatSCEV 1), Child Sample.*

No. latent classes	Log-likelihood	BIC	Adjusted BIC	Vuong-Lo-Mendell-Rubin Likelihood Ratio Test (H0 Loglikelihood value and *p*)	Adjusted LMR LRT (value and *p*)	Entropy	**3-Class Solution** Profile Designation	Size
2-Class	-7836.43	15729.1	15706.9	-8782.23; 0.0000	1816.28; 0.0000	0.978	Elevated CM/High ETV	6.5%
3-Class	**-7353.75**	**14787.9**	**14756.1**	**-7836.43; 0.0000**	**926.919; 0.0000**	**0.960**	High CM/Average ETV	7.2%
4-Class	-6937.11	13978.7	13937.4	-7315.76; 0.7886	727.150; 0.7921	0.940	Lowered CM/Lowered ETV	86.3%
5-Class	-6724.46	13577.5	13526.7	-6937.11; 0.0278	408.353; 0.0282	0.935		
6-Class	-6515.45	13183.6	13123.3	-6515.45; 0.5009	0.0000; 0.5009	0.975		

Note. BIC = Bayesian Information Criterion. LMR = Lo-Mendell-Rubin–adjusted Likelihood Ratio Test; LRT = Likelihood Ratio Test.

Supplemental Table 1L. *Model Fit of the Latent Profile Analysis in National Survey of Children's Exposure to Violence 1, 2008 (NatSCEV 1), Adolescent Sample.*

No. latent classes	Log-likelihood	BIC	Adjusted BIC	Vuong-Lo-Mendell-Rubin Likelihood Ratio Test (H0 Loglikelihood value and *p*)	Adjusted LMR LRT (value and *p*)	Entropy	**3-Class Solution** Profile Designation	Size
2-Class	-3848.62	7748.21	7725.97	-4125.27; 0.0060	529.090; 0.0072	0.921	Elevated CM/High ETV	16.2%
3-Class	**-3667.70**	**7408.22**	**7376.45**	**-3848.62; 0.0000**	**346.005; 0.0000**	**0.898**	High CM/Elevated ETV	5.8%
4-Class	-3598.92	7292.50	7251.20	-3667.70; 0.0453	131.543; 0.0514	0.895	Lowered CM/Lowered ETV	78.0%
5-Class	-3518.37	7153.24	7102.42	-3590.60; 0.0272	138.147; 0.0321	0.903		
6-Class	-3449.56	7037.48	6977.12	-3518.37; 0.4027	131.586; 0.4156	0.904		

Note. BIC = Bayesian Information Criterion. LMR = Lo-Mendell-Rubin–adjusted Likelihood Ratio Test; LRT = Likelihood Ratio Test.

Supplemental Table 1M. *Model Fit of the Latent Profile Analysis in National Survey of Children's Exposure to Violence 2, 1993-2012 (NatSCEV 2), Child Sample.*

No. latent classes	Log-likelihood	BIC	Adjusted BIC	Vuong-Lo-Mendell-Rubin Likelihood Ratio Test (H0 Loglikelihood value and *p*)	Adjusted LMR LRT (value and *p*)	Entropy	**3-Class Solution** Profile Designation	Size
2-Class	-7587.45	15230.8	15208.6	-8370.74; 0.0058	1503.83; 0.0069	0.972	Average CM/High ETV	6.9%
3-Class	**-6953.80**	**13987.5**	**13955.7**	**-7587.45; 0.0002**	**1216.55; 0.0003**	**0.968**	High CM/Average ETV	5.8%
4-Class	-6570.41	13244.7	13203.4	-6953.80; 0.2152	736.071; 0.2244	0.954	Lowered CM/Lowered ETV	87.3%
5-Class	-6308.62	12745.1	12694.2	-6664.07; 0.0528	682.442; 0.0571	0.963		
6-Class	-6245.29	12642.4	12582.0	-6245.29; 0.5053	0.0000; 0.5053	0.908		

Note. BIC = Bayesian Information Criterion. LMR = Lo-Mendell-Rubin–adjusted Likelihood Ratio Test; LRT = Likelihood Ratio Test.

Supplemental Table 1N. *Model Fit of the Latent Profile Analysis in National Survey of Children's Exposure to Violence 2, 1993-2012 (NatSCEV 2), Adolescent Sample.*

No. latent classes	Log-likelihood	BIC	Adjusted BIC	Vuong-Lo-Mendell-Rubin Likelihood Ratio Test (H0 Loglikelihood value and *p*)	Adjusted LMR LRT (value and *p*)	Entropy	**2-Class Solution** Profile Designation	Size
2-Class	**-4087.80**	**8227.03**	**8204.79**	**-4406.22; 0.0007**	**609.218; 0.0009**	**0.943**	High CM/Elevated ETV	8.4%
3-Class	-3932.29	7938.07	7906.30	-4087.80; 0.0000	297.508; 0.0000	0.884	Lowered CM/Average ETV	91.6%
4-Class	-3818.10	7731.72	7690.42	-3932.29; 0.0062	218.482; 0.0074	0.893		
5-Class	-3742.36	7602.29	7551.46	-3818.10; 0.0773	144.899; 0.0853	0.893		
6-Class	-3742.36	7624.33	7563.98	-3742.36; .04999	0.0000; 0.4999	0.904		

Note. BIC = Bayesian Information Criterion. LMR = Lo-Mendell-Rubin–adjusted Likelihood Ratio Test; LRT = Likelihood Ratio Test.

Supplemental Table 1O. *Model Fit of the Latent Profile Analysis in National Survey of Children's Exposure to Violence 3, 1997-2014 (NatSCEV 3), Child Sample.*

No. latent classes	Log-likelihood	BIC	Adjusted BIC	Vuong-Lo-Mendell-Rubin Likelihood Ratio Test (H0 Loglikelihood value and *p*)	Adjusted LMR LRT (value and *p*)	Entropy	**3-Class Solution** Profile Designation	Size
2-Class	-6621.31	13297.6	13275.4	-7329.24; 0.0083	1358.22; 0.0083	0.971	Elevated CM/High ETV	5.8%
3-Class	**-6232.14**	**12542.8**	**12511.1**	**-6621.31; 0.0003**	**746.670; 0.0005**	**0.950**	High CM/Average ETV	7.3%
4-Class	-5726.59	11555.3	11514.0	-6061.78; 0.0011	643.088; 0.0014	0.958	Lowered CM/Lowered ETV	86.9%
5-Class	-5643.67	11413.0	11362.2	-5726.60; 0.3967	159.099; 0.4077	0.958		
6-Class	-5397.41	10944.1	10883.7	-5397.41; 0.5000	0.0000; 0.5000	0.976		

Note. BIC = Bayesian Information Criterion. LMR = Lo-Mendell-Rubin–adjusted Likelihood Ratio Test; LRT = Likelihood Ratio Test.

Supplemental Table 1P. *Model Fit of the Latent Profile Analysis in National Survey of Children's Exposure to Violence 3, 1997-2014 (NatSCEV 3), Adolescent Sample.*

No. latent classes	Log-likelihood	BIC	Adjusted BIC	Vuong-Lo-Mendell-Rubin Likelihood Ratio Test (H0 Loglikelihood value and *p*)	Adjusted LMR LRT (value and *p*)	Entropy	**2-Class Solution** Profile Designation	Size
2-Class	**-3737.22**	**7525.23**	**7502.99**	**-4020.27; 0.0002**	**541.245; 0.0003**	**0.952**	High CM/Elevated ETV	7.9%
3-Class	-3585.94	7244.44	7212.68	-3737.22; 0.0015	289.266; 0.0020	0.901	Lowered CM/Average ETV	92.1%
4-Class	-3500.98	7096.30	7055.00	-3585.94; 0.0671	162.454; 0.0737	0.898		
5-Class	-3413.77	6943.65	6892.82	-3482.36; 0.0885	131.157; 0.0970	0.900		
6-Class	-3412.45	6962.76	6902.41	-3412.45; 0.5006	0.0000; 0.5006	0.903		

Note. BIC = Bayesian Information Criterion. LMR = Lo-Mendell-Rubin–adjusted Likelihood Ratio Test; LRT = Likelihood Ratio Test.

Supplemental Table 1Q. *Model Fit of the Latent Profile Analysis in Profiling the Needs of the California Youth Authority's Female Population, 1996 (ICPSR 2754 [PNCYAFP]), Adolescent Sample.*

No. latent classes	Log-likelihood	BIC	Adjusted BIC	Vuong-Lo-Mendell-Rubin Likelihood Ratio Test (H0 Loglikelihood value and *p*)	Adjusted LMR LRT (value and *p*)	Entropy	**2-Class Solution** Profile Designation	Size
2-Class	**-234.033**	**499.165**	**477.081**	**-240.214; 0.0029**	**11.498; 0.0041**	**0.887**	Average CM/High ETV	12.9%
3-Class	-227.905	500.237	468.689	-234.033; 0.1724	11.400; 0.1975	0.785	Average CM/Lowered ETV	87.1%
4-Class	-223.773	505.301	464.289	-178.371; 0.3840	-85.967; 0.3757	0.989		
5-Class	-178.371	427.824	377.348	-178.371; 0.5000	0.000; 0.5000	1.000		
6-Class	-190.175	464.760	404.819	-190.216; 0.7604	0.078; 0.7613	0.932		

Note. BIC = Bayesian Information Criterion. LMR = Lo-Mendell-Rubin–adjusted Likelihood Ratio Test; LRT = Likelihood Ratio Test.

Supplemental Table 1R. *Model Fit of the Latent Profile Analysis in Project on Human Development in Chicago Neighborhoods, Child Sample.*

No. latent classes	Log-likelihood	BIC	Adjusted BIC	Vuong-Lo-Mendell-Rubin Likelihood Ratio Test (H0 Loglikelihood value and *p*)	Adjusted LMR LRT (value and *p*)	Entropy	**2-Class Solution** Profile Designation	Size
2-Class	**-1911.32**	**3869.43**	**3847.20**	**-2238.08; 0.3245**	**622.477; 0.3350**	**0.996**	Average CM/High ETV	4.1%
3-Class	-1867.38	3801.59	3769.83	-1911.32; 0.0796	83.717; 0.0875	0.873	Average CM/Lowered ETV	95.9%
4-Class	-1671.50	3429.89	3388.61	-1682.78; 1.0000	21.474; 1.0000	0.903		
5-Class	-1448.44	3003.81	2953.00	-1448.44; 0.5000	0.0000; 0.5000	0.997		
6-Class	-1068.29	2263.55	2203.22	-1113.27; 0.1108	87.353; 0.1183	0.927		

Note. BIC = Bayesian Information Criterion. LMR = Lo-Mendell-Rubin–adjusted Likelihood Ratio Test; LRT = Likelihood Ratio Test.

Supplemental Table 1S. *Model Fit of the Latent Profile Analysis in Project on Human Development in Chicago Neighborhoods, Adolescent Sample.*

No. latent classes	Log-likelihood	BIC	Adjusted BIC	Vuong-Lo-Mendell-Rubin Likelihood Ratio Test (H0 Loglikelihood value and *p*)	Adjusted LMR LRT (value and *p*)	Entropy	**2-Class Solution** Profile Designation	Size
2-Class	**-1496.88**	**3038.07**	**3015.85**	**-1552.74; 0.0449**	**106.137; 0.0506**	**0.845**	High CM/Elevated ETV	12.3%
3-Class	-1465.48	2994.28	2962.54	-1496.88; 0.0001	59.641; 0.0001	0.860	Lowered CM/Average ETV	87.7%
4-Class	-1438.13	2958.56	2917.30	-1465.48; 0.0093	51.977; 0.0115	0.838		
5-Class	-1424.03	2949.36	2898.57	-1438.13; 0.5917	26.785; 0.6071	0.801		
6-Class	-1422.40	2965.10	2904.78	-1422.40; 0.4996	0.0000; 0.4996	0.817		

Note. BIC = Bayesian Information Criterion. LMR = Lo-Mendell-Rubin–adjusted Likelihood Ratio Test; LRT = Likelihood Ratio Test.

Supplemental Table 1T. *Model Fit of the Latent Profile Analysis in Project on Human Development in Chicago Neighborhoods, Adult Sample.*

No. latent classes	Log-likelihood	BIC	Adjusted BIC	Vuong-Lo-Mendell-Rubin Likelihood Ratio Test (H0 Loglikelihood value and *p*)	Adjusted LMR LRT (value and *p*)	Entropy	**2-Class Solution** Profile Designation	Size
2-Class	**-1190.12**	**2423.39**	**2401.17**	**-1263.27; 0.0098**	**138.794; 0.0119**	**0.868**	High CM/Elevated ETV	16.4%
3-Class	-1124.53	2310.69	2278.95	-1190.12; 0.0000	124.457; 0.0001	0.923	Lowered CM/Average ETV	83.6%
4-Class	-1124.53	2329.18	2287.92	-1124.53; 0.5011	0.0000; 0.5011	0.939		
5-Class	-1100.97	2300.55	2249.77	-1100.97; 0.5010	0.0000; 0.5010	0.915		
6-Class	-1060.78	2238.66	2178.35	-1060.78; 0.5000	0.0000; 0.5000	0.952		

Note. BIC = Bayesian Information Criterion. LMR = Lo-Mendell-Rubin–adjusted Likelihood Ratio Test; LRT = Likelihood Ratio Test.

Supplemental Table 2. Summary Statistics.

Supplemental Table 2A. *Summary Statistics for Sociodemographic Variables.*

Age								
	N	*M*	*SD*	*Min*	*Max*	*Variables Used*	*Transformation*	*Variable Type*
Add Health 3 Sample								
Lowered CM/Lowered ETV	593	21.97	1.87	18	28	CALCAGE3	--	Continuous
Average CM/High ETV	25	21.64	1.55	19	24			
High CM/Average ETV	52	21.98	1.84	18	25			
Add Health 4 Sample								
Lowered CM/Lowered ETV	4242	28.42	1.81	24	33	IYEAR4, IMONTH4, H4OD1Y, H4OD1M	Subtract H4OD1Y from IYEAR4, then use IMONTH4 and H4OD1M to approximate age	Continuous
Average CM/High ETV	309	28.53	1.84	25	33			
High CM/Lowered ETV	550	28.34	1.78	25	33			
AOPAS Sample								
Lowered CM/Elevated ETV	80	16.05	0.39	15	17	DEMFL4	--	Continuous
Lowered CM/Lowered ETV	41	15.83	0.54	15	17			
High CM/Average ETV	32	16.13	0.75	15	18			
EDPCCM Sample								
Average CM/Lowered ETV	273	7.37	1.46	5	11	CAGE	--	Continuous
Elevated CM/High ETV	27	7.48	1.60	5	11			
DVS Child Sample								
High CM/High ETV	98	7.80	3.07	2	12	CH_AGE	--	Continuous
Lowered CM/Lowered ETV	1250	6.64	3.21	2	12			
DVS Adolescent Sample								
High CM/High ETV	85	14.99	1.45	13	17	CH_AGE	--	Continuous
Lowered CM/Lowered ETV	597	15.01	1.41	13	17			
LONGSCAN Sample								
High CM/Average ETV	21	7.85	0.58	6.01	8.37	AGE_6, AGE_8	Use AGE_8 unless missing, then use AGE_6	Continuous
Lowered CM/Average ETV	454	7.93	0.55	5.89	9.38			
MoD Community Sample								
Lowered CM/Lowered ETV	179	40.34	13.86	18	69	Age	--	Continuous
Lowered CM/High ETV	31	42.26	16.34	18	70			
High CM/Average ETV	36	44.64	13.33	18	68			
High CM/High ETV	30	35.80	12.94	18	66			
MoD Prison Sample								
Lowered CM/Average ETV	250	33.22	10.74	19	67	Age	--	Continuous
High CM/Average ETV	21	34.10	9.57	23	57			
Elevated CM/Average ETV	85	32.75	9.17	20	57			

NSA 1995 Sample								
Lowered CM/Lowered ETV	3563	14.43	1.64	12	17	S1	--	Continuous
Average CM/High ETV	356	15.16	1.47	12	17			
High CM/High ETV	98	15.17	1.49	12	17			
NatSCEV 1 Child Sample								
Lowered CM/Lowered ETV	2671	5.45	3.70	0	12	CH_AGE	--	Continuous
High CM/Average ETV	224	6.31	3.09	1	12			
Elevated CM/High ETV	200	9.12	2.71	0	12			
NatSCEV 1 Adolescent Sample								
Lowered CM/Lowered ETV	1134	14.94	1.39	13	17	CH_AGE	--	Continuous
High CM/Elevated ETV	84	15.44	1.38	13	17			
Elevated CM/High ETV	236	15.42	1.32	13	17			
NatSCEV 2 Child Sample								
Lowered CM/Lowered ETV	2575	5.95	3.76	0	12	CH_AGE	--	Continuous
High CM/Average ETV	172	7.05	2.88	1	12			
Average CM/High ETV	203	9.03	2.86	1	12			
NatSCEV 2 Adolescent Sample								
Lowered CM/Average ETV	1423	15.02	1.39	13	18	CH_AGE	--	Continuous
High CM/Elevated ETV	130	15.21	1.25	13	17			
NatSCEV 3 Child Sample								
Lowered CM/Lowered ETV	2244	6.16	3.47	0	12	CH_AGE	--	Continuous
High CM/Average ETV	189	6.80	2.85	1	12			
Elevated CM/High ETV	150	9.24	2.39	2	12			
NatSCEV 3 Adolescent Sample								
Lowered CM/Average ETV	1305	15.12	1.41	13	17	CH_AGE	--	Continuous
High CM/Elevated ETV	112	14.98	1.39	13	17			
PNCYAFP Sample								
Average CM/Lowered ETV	74	16.22	0.98	13	17	V002	--	Continuous
Average CM/High ETV	11	16.45	0.82	15	17			
PHDCN Child Sample								
Average CM/High ETV	33	12.08	0.98	10.34	13.00	AGE3	--	Continuous
Average CM/Lowered ETV	766	10.84	0.63	9.19	13.00			
PHDCN Adolescent Sample								
Lowered CM/Average ETV	493	13.81	0.49	13.01	15.61	AGE3	--	Continuous
High CM/Elevated ETV	69	13.80	0.48	13.09	14.95			
PHDCN Adult Sample								
Lowered CM/Average ETV	397	19.71	0.54	18.14	22.28	AGE3	--	Continuous
High CM/Elevated ETV	78	19.62	0.58	18.00	20.95			

Academic Achievement								
	N	*M*	*SD*	*Min*	*Max*	*Variables Used*	*Transformation*	*Variable Type*
Add Health 3 Sample	--	--	--	--	--	--	--	--
Add Health 4 Sample	--	--	--	--	--	--	--	--
AOPAS Sample	--	--	--	--	--	--	--	--
EDPCCM Sample	--	--	--	--	--	--	--	--
DVS Child Sample								
High CM/High ETV	72	2.53	0.65	1	3	PI58	--	Continuous
Lowered CM/Lowered ETV	727	2.58	0.56	1	3			
DVS Adolescent Sample								
High CM/High ETV	82	2.38	0.70	1	3	PI58	--	Continuous
Lowered CM/Lowered ETV	594	2.60	0.57	1	3			
LONGSCAN Sample	--	--	--	--	--	--	--	--
MoD Community Sample	--	--	--	--	--	--	--	--
MoD Prison Sample	--	--	--	--	--	--	--	--
NSA 1995 Sample	--	--	--	--	--	--	--	--
NatSCEV 1 Child Sample								
Lowered CM/Lowered ETV	1425	2.57	0.56	1	3	PI38	--	Continuous
High CM/Average ETV	148	2.50	0.60	1	3			
Elevated CM/High ETV	184	2.50	0.62	1	3			
NatSCEV 1 Adolescent Sample								
Lowered CM/Lowered ETV	1116	2.53	0.62	1	3	PI38	--	Continuous
High CM/Elevated ETV	78	2.46	0.62	1	3			
Elevated CM/High ETV	229	2.35	0.68	1	3			
NatSCEV 2 Child Sample								
Lowered CM/Lowered ETV	1493	2.58	0.57	1	3	PI38	--	Continuous
High CM/Average ETV	126	2.50	0.64	1	3			
Average CM/High ETV	179	2.47	0.64	1	3			
NatSCEV 2 Adolescent Sample								
Lowered CM/Average ETV	1406	2.58	0.60	1	3	PI38	--	Continuous
High CM/Elevated ETV	127	2.45	0.72	1	3			
NatSCEV 3 Child Sample	--	--	--	--	--	--	--	--
NatSCEV 3 Adolescent Sample	--	--	--	--	--	--	--	--
PNCYAFP Sample	--	--	--	--	--	--	--	--
PHDCN Child Sample	--	--	--	--	--	--	--	--
PHDCN Adolescent Sample	--	--	--	--	--	--	--	--
PHDCN Adult Sample	--	--	--	--	--	--	--	--
Educational Attainment								

	N	*M*	*SD*	*Min*	*Max*	*Variables Used*	*Transformation*	*Variable Type*
Add Health 3 Sample								
Lowered CM/Lowered ETV	592	13.14	1.92	8	20	H3ED1	--	Continuous
Average CM/High ETV	25	11.52	1.66	7	15			
High CM/Average ETV	51	12.18	1.73	8	17			
Add Health 4 Sample								
Lowered CM/Lowered ETV	4242	5.79	2.24	1	13	H4ED2	--	Continuous
Average CM/High ETV	309	4.78	2.22	1	13			
High CM/Lowered ETV	550	5.59	2.03	1	13			
AOPAS Sample								
Lowered CM/Elevated ETV	74	10.24	0.82	9	12	DEMFL7	--	Continuous
Lowered CM/Lowered ETV	40	10.30	0.88	8	12			
High CM/Average ETV	29	10.17	1.14	9	13			
EDPCCM Sample	--	--	--	--	--	--	--	--
DVS Child Sample								
High CM/High ETV	73	3.70	2.34	0	8	PI26	Recode so values equal number of years in school	Continuous
Lowered CM/Lowered ETV	732	3.53	2.11	0	14			
DVS Adolescent Sample								
High CM/High ETV	84	9.48	1.64	6	12	PI26	Recode so values equal number of years in school	Continuous
Lowered CM/Lowered ETV	595	9.51	1.54	5	13			
LONGSCAN Sample	--	--	--	--	--	--	--	--
MoD Community Sample								
Lowered CM/Lowered ETV	179	4.55	1.26	1	7	EDUCATION	--	Continuous
Lowered CM/High ETV	31	4.42	1.23	1	7			
High CM/Average ETV	36	4.06	1.24	1	6			
High CM/High ETV	30	4.37	1.22	2	6			
MoD Prison Sample								
Lowered CM/Average ETV	234	11.73	1.63	7	16	EDUCATION	--	Continuous
High CM/Average ETV	18	10.33	2.35	5	13			
Elevated CM/Average ETV	70	11.26	1.77	6	15			
NSA 1995 Sample								
Lowered CM/Lowered ETV	3533	8.94	1.71	5	12	S4	--	Continuous
Average CM/High ETV	345	9.68	1.50	5	12			
High CM/High ETV	95	9.51	1.72	5	12			
NatSCEV 1 Child Sample								
Lowered CM/Lowered ETV	1422	2.92	2.21	0	8	PI5	Recode so values equal number of years in school	Continuous
High CM/Average ETV	146	2.55	2.20	0	7			
Elevated CM/High ETV	184	4.15	2.04	0	8			

NatSCEV 1 Adolescent Sample								
Lowered CM/Lowered ETV	1123	9.34	1.51	6	12	PI5	Recode so values equal number of years in school	Continuous
High CM/Elevated ETV	81	9.72	1.52	6	12			
Elevated CM/High ETV	232	9.76	1.43	6	12			
NatSCEV 2 Child Sample								
Lowered CM/Lowered ETV	1493	3.43	2.25	0	8	PI5	Recode so values equal number of years in school	Continuous
High CM/Average ETV	128	3.00	2.16	0	7			
Average CM/High ETV	181	4.52	2.09	0	8			
NatSCEV 2 Adolescent Sample								
Lowered CM/Average ETV	1416	9.64	1.50	2	13	PI5	Recode so values equal number of years in school	Continuous
High CM/Elevated ETV	129	9.78	1.36	7	13			
NatSCEV 3 Child Sample								
Lowered CM/Lowered ETV	1429	3.01	2.27	0	12	PI5	Recode so values equal number of years in school	Continuous
High CM/Average ETV	139	2.74	2.03	0	7			
Elevated CM/High ETV	142	4.13	2.14	0	7			
NatSCEV 3 Adolescent Sample								
Lowered CM/Average ETV	1302	9.68	1.50	6	13	PI5	Recode so values equal number of years in school	Continuous
High CM/Elevated ETV	112	9.53	1.49	6	12			
PNCYAFP Sample								
Average CM/Lowered ETV	72	3.36	0.84	1	6	V009	Recode so values equal number of years in school	Continuous
Average CM/High ETV	11	3.64	1.36	2	6			
PHDCN Child Sample	--	--	--	--	--	--	--	--
PHDCN Adolescent Sample	--	--	--	--	--	--	--	--
PHDCN Adult Sample	--	--	--	--	--	--	--	--
Ethnicity								
	N		*Variables Used*				*Transformation*	*Variable Type*
	Yes	*No*						
Add Health 3 Sample								
Lowered CM/Lowered ETV	85	508	H3OD2				--	Binary
Average CM/High ETV	6	19						
High CM/Average ETV	7	45						
Add Health 4 Sample	--	--	--				--	--
AOPAS Sample								
Lowered CM/Elevated ETV	46	34	ETHRECOD				ETHRECOD equals 3	Binary
Lowered CM/Lowered ETV	20	21						
High CM/Average ETV	17	15						
EDPCCM Sample								
Average CM/Lowered ETV	12	261	RACE				RACE equals 3	Binary

Elevated CM/High ETV	0	27			
DVS Child Sample					
High CM/High ETV	6	91	CH_HISP	--	Binary
Lowered CM/Lowered ETV	73	1139			
DVS Adolescent Sample					
High CM/High ETV	9	76	CH_HISP	--	Binary
Lowered CM/Lowered ETV	15	568			
LONGSCAN Sample					
High CM/Average ETV	1	20	LSRACE	LSRACE equals 3	Binary
Lowered CM/Average ETV	6	448			
MoD Community Sample					
Lowered CM/Lowered ETV	7	173	ETHNICITY	--	Binary
Lowered CM/High ETV	1	30			
High CM/Average ETV	6	30			
High CM/High ETV	7	23			
MoD Prison Sample					
Lowered CM/Average ETV	42	207	Hispanic	--	Binary
High CM/Average ETV	5	16			
Elevated CM/Average ETV	21	63			
NSA 1995 Sample					
Lowered CM/Lowered ETV	331	3175	Q63	Recode so no equals 0	Binary
Average CM/High ETV	50	304			
High CM/High ETV	9	85			
NatSCEV 1 Child Sample					
Lowered CM/Lowered ETV	624	2047	RAC_ETH2	RAC_ETH2 equals 4	Binary
High CM/Average ETV	26	198			
Elevated CM/High ETV	35	165			
NatSCEV 1 Adolescent Sample					
Lowered CM/Lowered ETV	207	927	RAC_ETH2	RAC_ETH2 equals 4	Binary
High CM/Elevated ETV	9	75			
Elevated CM/High ETV	37	199			
NatSCEV 2 Child Sample					
Lowered CM/Lowered ETV	353	2215	RAC_ETH2	RAC_ETH2 equals 4	Binary
High CM/Average ETV	18	152			
Average CM/High ETV	32	170			
NatSCEV 2 Adolescent Sample					
Lowered CM/Average ETV	189	1229	RAC_ETH2	RAC_ETH2 equals 4	Binary
High CM/Elevated ETV	24	106			

NatSCEV 3 Child Sample					
Lowered CM/Lowered ETV	243	1993	RAC_ETH2	RAC_ETH2 equals 4	Binary
High CM/Average ETV	19	170			
Elevated CM/High ETV	15	133			
NatSCEV 3 Adolescent Sample					
Lowered CM/Average ETV	123	1174	RAC_ETH2	RAC_ETH2 equals 4	Binary
High CM/Elevated ETV	9	103			
PNCYAFP Sample					
Average CM/Lowered ETV	28	46	V001	V001 equals 2, 4, 5, 9, 11, 12, or 13	Binary
Average CM/High ETV	6	5			
PHDCN Child Sample					
Average CM/High ETV	15	10	PI2	PI2 equals 4	Binary
Average CM/Lowered ETV	269	372			
PHDCN Adolescent Sample					
Lowered CM/Average ETV	209	219	PI2	PI2 equals 4	Binary
High CM/Elevated ETV	14	41			
PHDCN Adult Sample					
Lowered CM/Average ETV	139	148	PI2, PJ2	Any variable equals 4	Binary
High CM/Elevated ETV	21	39			
General Educational Development Test (GED) Status					
	N		*Variables Used*	*Transformation*	*Variable Type*
	Yes	*No*			
Add Health 3 Sample					
Lowered CM/Lowered ETV	54	539	H3ED2	--	Binary
Average CM/High ETV	2	23			
High CM/Average ETV	1	51			
Add Health 4 Sample					
Lowered CM/Lowered ETV	291	3951	H4ED1	H4ED1 equals 2	Binary
Average CM/High ETV	46	263			
High CM/Lowered ETV	78	472			
AOPAS Sample					
Lowered CM/Elevated ETV	3	77	DEMSFL15	--	Binary
Lowered CM/Lowered ETV	0	41			
High CM/Average ETV	3	29			
EDPCCM Sample	--	--	--	--	--
DVS Child Sample	--	--	--	--	--
DVS Adolescent Sample					
High CM/High ETV	0	85	PI26	PI26 equals 16	Binary

Lowered CM/Lowered ETV	2	595						
LONGSCAN Sample	--	--	--				--	--
MoD Community Sample	--	--	--				--	--
MoD Prison Sample								
Lowered CM/Average ETV	95	139	Diploma_GED				Diploma_GED equals 1	Binary
High CM/Average ETV	12	6						
Elevated CM/Average ETV	40	31						
NSA 1995 Sample	--	--	--				--	--
NatSCEV 1 Child Sample	--	--	--				--	--
NatSCEV 1 Adolescent Sample								
Lowered CM/Lowered ETV	1	1133	PI5				PI5 equals 16	Binary
High CM/Elevated ETV	1	83						
Elevated CM/High ETV	2	234						
NatSCEV 2 Child Sample	--	--	--				--	--
NatSCEV 2 Adolescent Sample								
Lowered CM/Average ETV	2	1419	PI5				PI5 equals 16	Binary
High CM/Elevated ETV	0	129						
NatSCEV 3 Child Sample	--	--	--				--	--
NatSCEV 3 Adolescent Sample	--	--	--				--	--
PNCYAFP Sample								
Average CM/Lowered ETV	0	72	V009				V009 equals 6	Binary
Average CM/High ETV	1	10						
PHDCN Child Sample	--	--	--				--	--
PHDCN Adolescent Sample	--	--	--				--	--
PHDCN Adult Sample	--	--	--				--	--
Income								
	N	*M*	*SD*	*Min*	*Max*	*Variables Used*	*Transformation*	*Variable Type*
Add Health 3 Sample								
Lowered CM/Lowered ETV	150	55727.02	57097.36	0	500000	H3EC6	--	Continuous
Average CM/High ETV	9	83111.44	46755.20	3	150000			
High CM/Average ETV	12	65275.00	61187.75	1200	200000			
Add Health 4 Sample								
Lowered CM/Lowered ETV	3947	8.12	2.64	1	12	H4EC1	--	Continuous
Average CM/High ETV	281	6.84	2.89	1	12			
High CM/Lowered ETV	523	7.74	2.57	1	12			
AOPAS Sample	--	--	--	--	--	--	--	--
EDPCCM Sample								
Average CM/Lowered ETV	263	18.62	10.08	4.80	68.90	RTOTINC	--	Continuous

Elevated CM/High ETV	25	19.60	11.83	7.80	54.70			
DVS Child Sample								
High CM/High ETV	93	6.42	2.36	1	10	HH_INCOM	--	Continuous
Lowered CM/Lowered ETV	1135	7.07	2.13	1	10			
DVS Adolescent Sample								
High CM/High ETV	77	7.13	2.42	1	10	HH_INCOM	--	Continuous
Lowered CM/Lowered ETV	519	7.41	2.02	1	10			
LONGSCAN Sample								
High CM/Average ETV	20	4.70	2.94	1	11	DE6A13, DEA18	Use DEA18 unless missing, then use DE6A13	Continuous
Lowered CM/Average ETV	397	4.62	2.93	1	11			
MoD Community Sample								
Lowered CM/Lowered ETV	169	2.96	3.33	0	9	Income_fam, Income_ind	Use Income_fam unless missing, then use Income_ind	Continuous
Lowered CM/High ETV	30	3.70	3.30	0	9			
High CM/Average ETV	32	1.69	2.48	0	9			
High CM/High ETV	28	2.29	3.13	0	9			
MoD Prison Sample								
Lowered CM/Average ETV	231	6.41	4.03	1	11	Income_Fam, Income_Ind	Use Income_Fam unless missing, then use Income_Ind	Continuous
High CM/Average ETV	19	5.16	4.68	1	11			
Elevated CM/Average ETV	80	5.93	4.05	1	11			
NSA 1995 Sample								
Lowered CM/Lowered ETV	3340	5.48	1.94	1	9	INCOME	--	Continuous
Average CM/High ETV	337	4.98	2.00	1	9			
High CM/High ETV	93	4.57	2.27	1	9			
NatSCEV 1 Child Sample								
Lowered CM/Lowered ETV	2481	6.70	2.62	1	10	HH_INCOM	--	Continuous
High CM/Average ETV	219	7.23	2.38	1	10			
Elevated CM/High ETV	191	6.50	2.60	1	10			
NatSCEV 1 Adolescent Sample								
Lowered CM/Lowered ETV	1024	7.27	2.53	1	10	HH_INCOM	--	Continuous
High CM/Elevated ETV	74	7.23	2.56	1	10			
Elevated CM/High ETV	217	6.71	2.45	1	10			
NatSCEV 2 Child Sample								
Lowered CM/Lowered ETV	2390	7.21	2.57	1	10	HH_INCOM	--	Continuous
High CM/Average ETV	166	7.14	2.57	1	10			
Average CM/High ETV	192	6.81	2.75	1	10			
NatSCEV 2 Adolescent Sample								
Lowered CM/Average ETV	1302	7.57	2.50	1	10	HH_INCOM	--	Continuous
High CM/Elevated ETV	113	6.87	2.45	1	10			

NatSCEV 3 Child Sample								
Lowered CM/Lowered ETV	2090	7.84	2.33	1	10	HH_INCOM	--	Continuous
High CM/Average ETV	176	7.95	2.21	1	10			
Elevated CM/High ETV	143	7.46	2.69	1	10			
NatSCEV 3 Adolescent Sample								
Lowered CM/Average ETV	1209	8.34	2.06	1	10	HH_INCOM	--	Continuous
High CM/Elevated ETV	108	7.70	2.73	1	10			
PNCYAFP Sample								
Average CM/Lowered ETV	53	2.32	0.96	1	4	V033B	--	Continuous
Average CM/High ETV	9	2.56	0.88	1	4			
PHDCN Child Sample								
Average CM/High ETV	31	5.23	2.75	1	11	DF85	--	Continuous
Average CM/Lowered ETV	696	5.22	2.64	1	11			
PHDCN Adolescent Sample								
Lowered CM/Average ETV	442	5.26	2.50	1	11	DF85	--	Continuous
High CM/Elevated ETV	61	5.18	2.71	1	11			
PHDCN Adult Sample								
Lowered CM/Average ETV	263	5.43	2.87	1	11	DG83	--	Continuous
High CM/Elevated ETV	55	5.27	2.83	1	11			
Racial Group Membership - Asian								
	N		*Variables Used*				*Transformation*	*Variable Type*
	Yes	*No*						
Add Health 3 Sample								
Lowered CM/Lowered ETV	40	552	H3OD4A, H3OD4B, H3OD4C, H4OD4D				H3OD4D equals 1 and all others equal 0	Binary
Average CM/High ETV	0	25						
High CM/Average ETV	3	49						
Add Health 4 Sample								
Lowered CM/Lowered ETV	130	4108	H4IR4				H4IR4 equals 4	Binary
Average CM/High ETV	6	303						
High CM/Lowered ETV	21	529						
AOPAS Sample								
Lowered CM/Elevated ETV	1	79	ETHRECOD, ETHCOUNT				ETHRECOD equals 4 and ETHCOUNT equals 1	Binary
Lowered CM/Lowered ETV	1	40						
High CM/Average ETV	0	32						
EDPCCM Sample	--	--	--				--	--
DVS Child Sample								
High CM/High ETV	1	97	CH_RACE				CH_RACE equals 3	Binary
Lowered CM/Lowered ETV	35	1215						

DVS Adolescent Sample					
High CM/High ETV	1	84	CH_RACE	CH_RACE equals 3	Binary
Lowered CM/Lowered ETV	13	584			
LONGSCAN Sample					
High CM/Average ETV	0	21	LSRACE	LSRACE equals 5	Binary
Lowered CM/Average ETV	1	453			
MoD Community Sample					
Lowered CM/Lowered ETV	5	174	RACE	RACE equals 3	Binary
Lowered CM/High ETV	1	30			
High CM/Average ETV	1	35			
High CM/High ETV	0	30			
MoD Prison Sample					
Lowered CM/Average ETV	0	250	RACE	RACE equals 3	Binary
High CM/Average ETV	1	20			
Elevated CM/Average ETV	0	85			
NSA 1995 Sample					
Lowered CM/Lowered ETV	62	3507	Q64	Q64 equals 3	Binary
Average CM/High ETV	4	352			
High CM/High ETV	1	97			
NatSCEV 1 Child Sample					
Lowered CM/Lowered ETV	50	2621	RAC_HIS2	RAC_HIS2 equals 3	Binary
High CM/Average ETV	2	222			
Elevated CM/High ETV	0	200			
NatSCEV 1 Adolescent Sample					
Lowered CM/Lowered ETV	18	1116	RAC_HIS2	RAC_HIS2 equals 3	Binary
High CM/Elevated ETV	0	84			
Elevated CM/High ETV	3	233			
NatSCEV 2 Child Sample					
Lowered CM/Lowered ETV	83	2485	RAC_HIS2	RAC_HIS2 equals 3	Binary
High CM/Average ETV	3	167			
Average CM/High ETV	0	202			
NatSCEV 2 Adolescent Sample					
Lowered CM/Average ETV	31	1386	RAC_HIS2	RAC_HIS2 equals 3	Binary
High CM/Elevated ETV	0	130			
NatSCEV 3 Child Sample					
Lowered CM/Lowered ETV	64	2172	RAC_HIS2	RAC_HIS2 equals 3	Binary
High CM/Average ETV	3	186			
Elevated CM/High ETV	2	146			

NatSCEV 3 Adolescent Sample					
Lowered CM/Average ETV	29	1268	RAC_HIS2	RAC_HIS2 equals 3	Binary
High CM/Elevated ETV	1	111			
PNCYAFP Sample					
Average CM/Lowered ETV	5	69	V001	V001 equals 6	Binary
Average CM/High ETV	1	10			
PHDCN Child Sample					
Average CM/High ETV	0	25	PI2	PI2 equals 2	Binary
Average CM/Lowered ETV	10	631			
PHDCN Adolescent Sample					
Lowered CM/Average ETV	7	421	PI2	PI2 equals 2	Binary
High CM/Elevated ETV	0	55			
PHDCN Adult Sample					
Lowered CM/Average ETV	1	286	PI2, PJ2	Any variable equals 2	Binary
High CM/Elevated ETV	0	60			
Racial Group Membership - Black					
	N		*Variables Used*	*Transformation*	*Variable Type*
	Yes	*No*			
Add Health 3 Sample					
Lowered CM/Lowered ETV	165	427	H3OD4A, H3OD4B, H3OD4C, H4OD4D	H3OD4B equals 1 and all others equal 0	Binary
Average CM/High ETV	10	15			
High CM/Average ETV	14	38			
Add Health 4 Sample					
Lowered CM/Lowered ETV	1030	3208	H4IR4	H4IR4 equals 2	Binary
Average CM/High ETV	110	199			
High CM/Lowered ETV	93	457			
AOPAS Sample					
Lowered CM/Elevated ETV	20	60	ETHRECOD, ETHCOUNT	ETHRECOD equals 1 and ETHCOUNT equals 1	Binary
Lowered CM/Lowered ETV	16	25			
High CM/Average ETV	10	22			
EDPCCM Sample					
Average CM/Lowered ETV	161	112	RACE	RACE equals 1	Binary
Elevated CM/High ETV	17	10			
DVS Child Sample					
High CM/High ETV	13	85	CH_RACE	CH_RACE equals 2	Binary
Lowered CM/Lowered ETV	144	1106			
DVS Adolescent Sample					
High CM/High ETV	8	77	CH_RACE	CH_RACE equals 2	Binary

Lowered CM/Lowered ETV	54	543			
LONGSCAN Sample					
High CM/Average ETV	7	14	LSRACE	LSRACE equals 2	Binary
Lowered CM/Average ETV	270	184			
MoD Community Sample					
Lowered CM/Lowered ETV	85	94	RACE	RACE equals 2	Binary
Lowered CM/High ETV	23	8			
High CM/Average ETV	18	18			
High CM/High ETV	11	19			
MoD Prison Sample					
Lowered CM/Average ETV	133	117	RACE	RACE equals 2	Binary
High CM/Average ETV	10	11			
Elevated CM/Average ETV	44	41			
NSA 1995 Sample					
Lowered CM/Lowered ETV	463	3106	Q64	Q64 equals 4	Binary
Average CM/High ETV	119	237			
High CM/High ETV	18	80			
NatSCEV 1 Child Sample					
Lowered CM/Lowered ETV	573	2098	RAC_HIS2	RAC_HIS2 equals 2	Binary
High CM/Average ETV	27	197			
Elevated CM/High ETV	65	135			
NatSCEV 1 Adolescent Sample					
Lowered CM/Lowered ETV	178	956	RAC_HIS2	RAC_HIS2 equals 2	Binary
High CM/Elevated ETV	10	74			
Elevated CM/High ETV	76	160			
NatSCEV 2 Child Sample					
Lowered CM/Lowered ETV	317	2251	RAC_HIS2	RAC_HIS2 equals 2	Binary
High CM/Average ETV	15	155			
Average CM/High ETV	33	169			
NatSCEV 2 Adolescent Sample					
Lowered CM/Average ETV	156	1261	RAC_HIS2	RAC_HIS2 equals 2	Binary
High CM/Elevated ETV	15	115			
NatSCEV 3 Child Sample					
Lowered CM/Lowered ETV	196	2040	RAC_HIS2	RAC_HIS2 equals 2	Binary
High CM/Average ETV	9	180			
Elevated CM/High ETV	22	126			
NatSCEV 3 Adolescent Sample					
Lowered CM/Average ETV	102	1195	RAC_HIS2	RAC_HIS2 equals 2	Binary

High CM/Elevated ETV	9	103			
PNCYAFP Sample					
Average CM/Lowered ETV	8	66	V001	V001 equals 3 or 4	Binary
Average CM/High ETV	0	11			
PHDCN Child Sample					
Average CM/High ETV	8	17	PI2	PI2 equals 3	Binary
Average CM/Lowered ETV	214	427			
PHDCN Adolescent Sample					
Lowered CM/Average ETV	136	292	PI2	PI2 equals 3	Binary
High CM/Elevated ETV	33	22			
PHDCN Adult Sample					
Lowered CM/Average ETV	98	189	PI2, PJ2	Any variable equals 3	Binary
High CM/Elevated ETV	28	32			
Racial Group Membership – Mixed Race					
	N		*Variables Used*	*Transformation*	*Variable Type*
	Yes	*No*			
Add Health 3 Sample					
Lowered CM/Lowered ETV	17	576	H3OD4A, H3OD4B, H3OD4C, H4OD4D	At least two variables equal 1	Binary
Average CM/High ETV	1	24			
High CM/Average ETV	1	51			
Add Health 4 Sample	--	--	--	--	--
AOPAS Sample					
Lowered CM/Elevated ETV	26	54	ETHCOUNT	ETHCOUNT is greater than or equal to 2	Binary
Lowered CM/Lowered ETV	10	31			
High CM/Average ETV	12	20			
EDPCCM Sample					
Average CM/Lowered ETV	34	239	RACE	RACE equals 4, 5, or 6	Binary
Elevated CM/High ETV	4	23			
DVS Child Sample	--	--	--	--	--
DVS Adolescent Sample	--	--	--	--	--
LONGSCAN Sample					
High CM/Average ETV	8	13	LSRACE	LSRACE equals 6	Binary
Lowered CM/Average ETV	48	406			
MoD Community Sample					
Lowered CM/Lowered ETV	6	173	RACE	RACE equals 6	Binary
Lowered CM/High ETV	0	31			
High CM/Average ETV	1	35			
High CM/High ETV	1	29			

MoD Prison Sample					
Lowered CM/Average ETV	3	247	RACE	RACE equals 6	Binary
High CM/Average ETV	0	21			
Elevated CM/Average ETV	1	84			
NSA 1995 Sample	--	--	--	--	--
NatSCEV 1 Child Sample					
Lowered CM/Lowered ETV	47	2624	RAC_HIS2	RAC_HIS2 equals 6	Binary
High CM/Average ETV	4	220			
Elevated CM/High ETV	6	194			
NatSCEV 1 Adolescent Sample					
Lowered CM/Lowered ETV	27	1107	RAC_HIS2	RAC_HIS2 equals 6	Binary
High CM/Elevated ETV	5	79			
Elevated CM/High ETV	7	229			
NatSCEV 2 Child Sample					
Lowered CM/Lowered ETV	69	2499	RAC_HIS2	RAC_HIS2 equals 6	Binary
High CM/Average ETV	6	164			
Average CM/High ETV	8	194			
NatSCEV 2 Adolescent Sample					
Lowered CM/Average ETV	19	1398	RAC_HIS2	RAC_HIS2 equals 6	Binary
High CM/Elevated ETV	2	128			
NatSCEV 3 Child Sample					
Lowered CM/Lowered ETV	27	2209	RAC_HIS2	RAC_HIS2 equals 6	Binary
High CM/Average ETV	2	187			
Elevated CM/High ETV	2	146			
NatSCEV 3 Adolescent Sample					
Lowered CM/Average ETV	16	1281	RAC_HIS2	RAC_HIS2 equals 6	Binary
High CM/Elevated ETV	1	111			
PNCYAFP Sample					
Average CM/Lowered ETV	9	65	V001	V001 equals 8, 9, 10, 11, 12, or 16	Binary
Average CM/High ETV	1	10			
PHDCN Child Sample					
Average CM/High ETV	9	24	PI1	Recode so 2 equals 1, 1 equals 0	Binary
Average CM/Lowered ETV	102	613			
PHDCN Adolescent Sample					
Lowered CM/Average ETV	60	417	PI1	Recode so 2 equals 1, 1 equals 0	Binary
High CM/Elevated ETV	12	53			
PHDCN Adult Sample					
Lowered CM/Average ETV	33	283	PI1, PJ1	Recode so 2 equals 1, 1 equals 0, then any variable equals 1	Binary

High CM/Elevated ETV	4	59			
Racial Group Membership – Other Race					
	N		*Variables Used*	*Transformation*	*Variable Type*
	Yes	*No*			
Add Health 3 Sample					
Lowered CM/Lowered ETV	14	577	H3OD4A, H3OD4B, H3OD4C, H4OD4D	H3OD4C equals 1 and all others equal 0	Binary
Average CM/High ETV	3	22			
High CM/Average ETV	7	45			
Add Health 4 Sample					
Lowered CM/Lowered ETV	32	4206	H4IR4	H4IR4 equals 3	Binary
Average CM/High ETV	3	306			
High CM/Lowered ETV	6	544			
AOPAS Sample	--	--	--	--	--
EDPCCM Sample					
Average CM/Lowered ETV	6	267	RACE	RACE equals 9	Binary
Elevated CM/High ETV	0	27			
DVS Child Sample					
High CM/High ETV	7	91	CH_RACE	CH_RACE equals 4	Binary
Lowered CM/Lowered ETV	58	1192			
DVS Adolescent Sample					
High CM/High ETV	0	85	CH_RACE	CH_RACE equals 4	Binary
Lowered CM/Lowered ETV	25	572			
LONGSCAN Sample					
High CM/Average ETV	2	19	LSRACE	LSRACE equals 4 or 7	Binary
Lowered CM/Average ETV	4	450			
MoD Community Sample					
Lowered CM/Lowered ETV	1	178	RACE	RACE equals 4 or 5	Binary
Lowered CM/High ETV	0	31			
High CM/Average ETV	0	36			
High CM/High ETV	0	30			
MoD Prison Sample					
Lowered CM/Average ETV	7	243	RACE	RACE equals 4 or 5	Binary
High CM/Average ETV	0	21			
Elevated CM/Average ETV	1	84			
NSA 1995 Sample					
Lowered CM/Lowered ETV	223	3346	Q64	Q64 equals 1 or 2	Binary
Average CM/High ETV	26	330			
High CM/High ETV	10	88			

NatSCEV 1 Child Sample					
Lowered CM/Lowered ETV	48	2623	RAC_HIS2	RAC_HIS2 equals 4 or 5	Binary
High CM/Average ETV	5	219			
Elevated CM/High ETV	4	196			
NatSCEV 1 Adolescent Sample					
Lowered CM/Lowered ETV	9	1125	RAC_HIS2	RAC_HIS2 equals 4 or 5	Binary
High CM/Elevated ETV	2	82			
Elevated CM/High ETV	2	234			
NatSCEV 2 Child Sample					
Lowered CM/Lowered ETV	31	2537	RAC_HIS2	RAC_HIS2 equals 4 or 5	Binary
High CM/Average ETV	4	166			
Average CM/High ETV	4	198			
NatSCEV 2 Adolescent Sample					
Lowered CM/Average ETV	18	1399	RAC_HIS2	RAC_HIS2 equals 4 or 5	Binary
High CM/Elevated ETV	7	123			
NatSCEV 3 Child Sample					
Lowered CM/Lowered ETV	25	2211	RAC_HIS2	RAC_HIS2 equals 4 or 5	Binary
High CM/Average ETV	1	188			
Elevated CM/High ETV	2	146			
NatSCEV 3 Adolescent Sample					
Lowered CM/Average ETV	16	1281	RAC_HIS2	RAC_HIS2 equals 4 or 5	Binary
High CM/Elevated ETV	1	111			
PNCYAFP Sample					
Average CM/Lowered ETV	10	64	V001	V001 equals 7, 14, or 15	Binary
Average CM/High ETV	0	11			
PHDCN Child Sample					
Average CM/High ETV	2	23	PI2	PI2 equals 1, 5, or 7	Binary
Average CM/Lowered ETV	48	593			
PHDCN Adolescent Sample					
Lowered CM/Average ETV	11	417	PI2	PI2 equals 1, 5, or 7	Binary
High CM/Elevated ETV	4	51			
PHDCN Adult Sample					
Lowered CM/Average ETV	8	279	PI2, PJ2	Any variable equals 1, 5, or 7	Binary
High CM/Elevated ETV	1	59			
Racial Group Membership - White					
	N		*Variables Used*	*Transformation*	*Variable Type*
	Yes	*No*			
Add Health 3 Sample					

Lowered CM/Lowered ETV	350	237	H3OD4A, H3OD4B, H3OD4C, H4OD4D	H3OD4A equals 1 and all others equal 0	Binary
Average CM/High ETV	10	14			
High CM/Average ETV	27	25			
Add Health 4 Sample					
Lowered CM/Lowered ETV	3046	1192	H4IR4	H4IR4 equals 1	Binary
Average CM/High ETV	190	119			
High CM/Lowered ETV	430	120			
AOPAS Sample					
Lowered CM/Elevated ETV	4	76	ETHRECOD, ETHCOUNT	ETHRECOD equals 2 and ETHCOUNT equals 1	Binary
Lowered CM/Lowered ETV	2	39			
High CM/Average ETV	1	31			
EDPCCM Sample					
Average CM/Lowered ETV	60	213	RACE	RACE equals 2	Binary
Elevated CM/High ETV	6	21			
DVS Child Sample					
High CM/High ETV	77	21	CH_RACE	CH_RACE equals 1	Binary
Lowered CM/Lowered ETV	995	255			
DVS Adolescent Sample					
High CM/High ETV	76	9	CH_RACE	CH_RACE equals 1	Binary
Lowered CM/Lowered ETV	498	99			
LONGSCAN Sample					
High CM/Average ETV	3	18	LSRACE	LSRACE equals 1	Binary
Lowered CM/Average ETV	125	329			
MoD Community Sample					
Lowered CM/Lowered ETV	82	97	RACE	RACE equals 1	Binary
Lowered CM/High ETV	7	24			
High CM/Average ETV	16	20			
High CM/High ETV	18	12			
MoD Prison Sample					
Lowered CM/Average ETV	107	143	RACE	RACE equals 1	Binary
High CM/Average ETV	10	11			
Elevated CM/Average ETV	39	46			
NSA 1995 Sample					
Lowered CM/Lowered ETV	2654	915	Q64	Q64 equals 5	Binary
Average CM/High ETV	180	176			
High CM/High ETV	67	31			
NatSCEV 1 Child Sample					
Lowered CM/Lowered ETV	1321	1350	RAC_HIS2	RAC_HIS2 equals 1	Binary

High CM/Average ETV	160	64			
Elevated CM/High ETV	90	110			
NatSCEV 1 Adolescent Sample					
Lowered CM/Lowered ETV	692	442	RAC_HIS2	RAC_HIS2 equals 1	Binary
High CM/Elevated ETV	57	27			
Elevated CM/High ETV	110	126			
NatSCEV 2 Child Sample					
Lowered CM/Lowered ETV	1715	853	RAC_HIS2	RAC_HIS2 equals 1	Binary
High CM/Average ETV	124	46			
Average CM/High ETV	125	77			
NatSCEV 2 Adolescent Sample					
Lowered CM/Average ETV	1004	413	RAC_HIS2	RAC_HIS2 equals 1	Binary
High CM/Elevated ETV	82	48			
NatSCEV 3 Child Sample					
Lowered CM/Lowered ETV	1681	555	RAC_HIS2	RAC_HIS2 equals 1	Binary
High CM/Average ETV	155	34			
Elevated CM/High ETV	105	43			
NatSCEV 3 Adolescent Sample					
Lowered CM/Average ETV	1011	286	RAC_HIS2	RAC_HIS2 equals 1	Binary
High CM/Elevated ETV	91	21			
PNCYAFP Sample					
Average CM/Lowered ETV	24	50	V001	V001 equals 1 or 2	Binary
Average CM/High ETV	5	6			
PHDCN Child Sample					
Average CM/High ETV	0	25	PI2	PI2 equals 6	Binary
Average CM/Lowered ETV	100	541			
PHDCN Adolescent Sample					
Lowered CM/Average ETV	65	363	PI2	PI2 equals 6	Binary
High CM/Elevated ETV	4	51			
PHDCN Adult Sample					
Lowered CM/Average ETV	41	246	PI2, PJ2	Any variable equals 6	Binary
High CM/Elevated ETV	10	50			
Receipt of an Individualized Education Plan (IEP)					
	N		*Variables Used*	*Transformation*	*Variable Type*
	Yes	*No*			
Add Health 3 Sample	--	--	--	--	--
Add Health 4 Sample	--	--	--	--	--
AOPAS Sample	--	--	--	--	--

EDPCCM Sample	--	--	--	--	--
DVS Child Sample					
High CM/High ETV	16	79	PI57	Recode so no equals 0	Binary
Lowered CM/Lowered ETV	115	976			
DVS Adolescent Sample					
High CM/High ETV	12	70	PI57	Recode so no equals 0	Binary
Lowered CM/Lowered ETV	66	528			
LONGSCAN Sample	--	--	--	--	--
MoD Community Sample	--	--	--	--	--
MoD Prison Sample	--	--	--	--	--
NSA 1995 Sample	--	--	--	--	--
NatSCEV 1 Child Sample					
Lowered CM/Lowered ETV	234	1654	PI31	Recode so no equals 0	Binary
High CM/Average ETV	38	151			
Elevated CM/High ETV	29	164			
NatSCEV 1 Adolescent Sample					
Lowered CM/Lowered ETV	136	981	PI31	Recode so no equals 0	Binary
High CM/Elevated ETV	11	68			
Elevated CM/High ETV	34	195			
NatSCEV 2 Child Sample					
Lowered CM/Lowered ETV	263	1670	PI31	Recode so no equals 0	Binary
High CM/Average ETV	30	133			
Average CM/High ETV	46	150			
NatSCEV 2 Adolescent Sample					
Lowered CM/Average ETV	208	1200	PI31	Recode so no equals 0	Binary
High CM/Elevated ETV	24	102			
NatSCEV 3 Child Sample					
Lowered CM/Lowered ETV	241	1543	PI31	Recode so no equals 0	Binary
High CM/Average ETV	42	125			
Elevated CM/High ETV	25	119			
NatSCEV 3 Adolescent Sample					
Lowered CM/Average ETV	169	1127	PI31	Recode so no equals 0	Binary
High CM/Elevated ETV	10	102			
PNCYAFP Sample	--	--	--	--	--
PHDCN Child Sample	--	--	--	--	--
PHDCN Adolescent Sample	--	--	--	--	--
PHDCN Adult Sample	--	--	--	--	--
Receipt of Public Assistance					

	N		*Variables Used*	*Transformation*	*Variable Type*
	Yes	*No*			
Add Health 3 Sample					
Lowered CM/Lowered ETV	57	531	H3EC1C, H3EC1D, H3EC1E, H3EC1F	Any variable equals 1	Binary
Average CM/High ETV	2	23			
High CM/Average ETV	10	42			
Add Health 4 Sample					
Lowered CM/Lowered ETV	947	3286	H4EC18	--	Binary
Average CM/High ETV	104	204			
High CM/Lowered ETV	186	363			
AOPAS Sample					
Lowered CM/Elevated ETV	28	52	PUBASST	--	Binary
Lowered CM/Lowered ETV	10	31			
High CM/Average ETV	11	21			
EDPCCM Sample					
Average CM/Lowered ETV	254	15	RAFDC	RAFDC equals 1, 2 or 4	Binary
Elevated CM/High ETV	26	0			
DVS Child Sample					
High CM/High ETV	20	78	PI51	Recode so no equals 0	Binary
Lowered CM/Lowered ETV	156	1089			
DVS Adolescent Sample					
High CM/High ETV	11	72	PI51	Recode so no equals 0	Binary
Lowered CM/Lowered ETV	66	529			
LONGSCAN Sample					
High CM/Average ETV	11	9	DE6A15F, DEA20F	Use DEA20F unless missing, then use DE6A15F	Binary
Lowered CM/Average ETV	165	234			
MoD Community Sample	--	--	--	--	--
MoD Prison Sample	--	--	--	--	--
NSA 1995 Sample	--	--	--	--	--
NatSCEV 1 Child Sample					
Lowered CM/Lowered ETV	869	1796	PI29	Recode so no equals 0	Binary
High CM/Average ETV	60	162			
Elevated CM/High ETV	63	136			
NatSCEV 1 Adolescent Sample					
Lowered CM/Lowered ETV	223	908	PI29	Recode so no equals 0	Binary
High CM/Elevated ETV	17	67			
Elevated CM/High ETV	58	176			
NatSCEV 2 Child Sample					

Lowered CM/Lowered ETV	688	1883	PI29	Recode so no equals 0	Binary
High CM/Average ETV	52	118			
Average CM/High ETV	71	132			
NatSCEV 2 Adolescent Sample					
Lowered CM/Average ETV	254	1162	PI29	Recode so no equals 0	Binary
High CM/Elevated ETV	41	85			
NatSCEV 3 Child Sample					
Lowered CM/Lowered ETV	489	1749	PI29	Recode so no equals 0	Binary
High CM/Average ETV	42	146			
Elevated CM/High ETV	41	109			
NatSCEV 3 Adolescent Sample					
Lowered CM/Average ETV	148	1151	PI29	Recode so no equals 0	Binary
High CM/Elevated ETV	21	91			
PNCYAFP Sample					
Average CM/Lowered ETV	50	23	V034, V035	Any variable equals 1	Binary
Average CM/High ETV	8	3			
PHDCN Child Sample					
Average CM/High ETV	11	22	DF76, DF77, DF78	Any variable equals 1	Binary
Average CM/Lowered ETV	240	487			
PHDCN Adolescent Sample					
Lowered CM/Average ETV	131	340	DF76, DF77, DF78	Any variable equals 1	Binary
High CM/Elevated ETV	28	39			
PHDCN Adult Sample					
Lowered CM/Average ETV	40	300	DG74, DG75, DG76	Any variable equals 1	Binary
High CM/Elevated ETV	10	57			
Sex					
	N		*Variables Used*	*Transformation*	*Variable Type*
	Female	*Male*			
Add Health 3 Sample					
Lowered CM/Lowered ETV	271	322	BIO_SEX3	--	Binary
Average CM/High ETV	5	20			
High CM/Average ETV	20	32			
Add Health 4 Sample					
Lowered CM/Lowered ETV	2291	1951	BIO_SEX4	--	Binary
Average CM/High ETV	119	190			
High CM/Lowered ETV	344	206			
AOPAS Sample					
Lowered CM/Elevated ETV	30	50	DEMFL3	--	Binary

Lowered CM/Lowered ETV	16	25			
High CM/Average ETV	15	17			
EDPCCM Sample					
Average CM/Lowered ETV	101	172	SEX	Recode so male equals 0, female equals 1	Binary
Elevated CM/High ETV	10	17			
DVS Child Sample					
High CM/High ETV	40	58	CH_SEX	--	Binary
Lowered CM/Lowered ETV	643	607			
DVS Adolescent Sample					
High CM/High ETV	40	45	CH_SEX	--	Binary
Lowered CM/Lowered ETV	286	311			
LONGSCAN Sample					
High CM/Average ETV	13	8	GENDER	--	Binary
Lowered CM/Average ETV	212	238			
MoD Community Sample					
Lowered CM/Lowered ETV	69	111	SEX	--	Binary
Lowered CM/High ETV	4	27			
High CM/Average ETV	15	21			
High CM/High ETV	3	27			
MoD Prison Sample	--	--	--	--	--
NSA 1995 Sample					
Lowered CM/Lowered ETV	1781	1788	GENDER	--	Binary
Average CM/High ETV	158	198			
High CM/High ETV	66	32			
NatSCEV 1 Child Sample					
Lowered CM/Lowered ETV	1363	1308	CH_SEX	--	Binary
High CM/Average ETV	100	124			
Elevated CM/High ETV	77	123			
NatSCEV 1 Adolescent Sample					
Lowered CM/Lowered ETV	585	549	CH_SEX	--	Binary
High CM/Elevated ETV	57	27			
Elevated CM/High ETV	94	142			
NatSCEV 2 Child Sample					
Lowered CM/Lowered ETV	1261	1314	CH_SEX	--	Binary
High CM/Average ETV	68	104			
Average CM/High ETV	76	127			
NatSCEV 2 Adolescent Sample					
Lowered CM/Average ETV	690	733	CH_SEX	--	Binary

High CM/Elevated ETV	72	58			
NatSCEV 3 Child Sample					
Lowered CM/Lowered ETV	1103	1141	CH_SEX	--	Binary
High CM/Average ETV	81	108			
Elevated CM/High ETV	58	92			
NatSCEV 3 Adolescent Sample					
Lowered CM/Average ETV	632	673	CH_SEX	--	Binary
High CM/Elevated ETV	62	50			
PNCYAFP Sample	--	--	--	--	--
PHDCN Child Sample					
Average CM/High ETV	10	23	SEX	Recode so male equals 0, female equals 1	Binary
Average CM/Lowered ETV	391	375			
PHDCN Adolescent Sample					
Lowered CM/Average ETV	242	251	SEX	Recode so male equals 0, female equals 1	Binary
High CM/Elevated ETV	27	42			
PHDCN Adult Sample					
Lowered CM/Average ETV	207	190	SEX	Recode so male equals 0, female equals 1	Binary
High CM/Elevated ETV	34	44			

Supplemental Table 2B. *Summary Statistics for Neighborhood Variables.*

Fear of Violence								
	N	*M*	*SD*	*Min*	*Max*	*Variables Used*	*Transformation*	*Variable Type*
Add Health 3 Sample	--	--	--	--	--	--	--	--
Add Health 4 Sample	--	--	--	--	--	--	--	--
AOPAS Sample	--	--	--	--	--	--	--	--
EDPCCM Sample	--	--	--	--	--	--	--	--
DVS Child Sample								
High CM/High ETV	98	6.11	1.99	3	12	PI28, PI29, PI30	Reverse code, then sum	Continuous
Lowered CM/Lowered ETV	1250	4.50	1.72	1	11			
DVS Adolescent Sample								
High CM/High ETV	85	6.00	1.98	3	11	PI28, PI29, PI30	Reverse code, then sum	Continuous
Lowered CM/Lowered ETV	596	5.50	1.77	2	11			
LONGSCAN Sample	--	--	--	--	--	--	--	--
MoD Community Sample	--	--	--	--	--	--	--	--
MoD Prison Sample	--	--	--	--	--	--	--	--
NSA 1995 Sample								
Lowered CM/Lowered ETV	3565	4.28	1.31	1	8	S7, S8	Reverse code, then sum	Continuous
Average CM/High ETV	356	5.38	1.37	2	8			

High CM/High ETV	98	5.20	1.59	1	8			
NatSCEV 1 Child Sample								
Lowered CM/Lowered ETV	2668	4.77	1.96	1	12	PI6, PI7, PI8	Reverse code, then sum	Continuous
High CM/Average ETV	224	4.94	1.97	2	11			
Elevated CM/High ETV	200	6.78	2.29	2	12			
NatSCEV 1 Adolescent Sample								
Lowered CM/Lowered ETV	1134	5.69	1.98	2	12	PI6, PI7, PI8	Reverse code, then sum	Continuous
High CM/Elevated ETV	84	5.75	2.17	2	12			
Elevated CM/High ETV	236	6.92	2.23	2	12			
NatSCEV 2 Child Sample								
Lowered CM/Lowered ETV	2574	4.52	1.82	1	12	PI6, PI7, PI8	Reverse code, then sum	Continuous
High CM/Average ETV	172	5.22	2.08	2	12			
Average CM/High ETV	203	5.78	1.95	2	12			
NatSCEV 2 Adolescent Sample								
Lowered CM/Average ETV	1423	5.54	1.88	1	12	PI6, PI7, PI8	Reverse code, then sum	Continuous
High CM/Elevated ETV	130	5.75	1.95	3	12			
NatSCEV 3 Child Sample								
Lowered CM/Lowered ETV	2244	4.31	1.59	1	11	PI6, PI7, PI8	Reverse code, then sum	Continuous
High CM/Average ETV	189	4.71	1.83	2	11			
Elevated CM/High ETV	150	5.84	1.93	3	12			
NatSCEV 3 Adolescent Sample								
Lowered CM/Average ETV	1305	5.22	1.73	2	12	PI6, PI7, PI8	Reverse code, then sum	Continuous
High CM/Elevated ETV	112	5.41	2.03	2	12			
PNCYAFP Sample	--	--	--	--	--	--	--	--
PHDCN Child Sample								
Average CM/High ETV	33	7.58	2.55	4	14	FG1, FG3, FG4, FG5, FG6, FG7	Reverse code, then sum	Continuous
Average CM/Lowered ETV	747	7.65	2.83	4	15			
PHDCN Adolescent Sample								
Lowered CM/Average ETV	482	6.71	2.46	4	15	FG1, FG3, FG4, FG5, FG6, FG7	Reverse code, then sum	Continuous
High CM/Elevated ETV	65	6.68	2.33	4	14			
PHDCN Adult Sample	--	--	--	--	--	--	--	--
Neighborhood Disorder								
	N	*M*	*SD*	*Min*	*Max*	*Variables Used*	*Transformation*	*Variable Type*
Add Health 3 Sample	--	--	--	--	--	--	--	--
Add Health 4 Sample								
Lowered CM/Lowered ETV	3871	0.17	0.51	0	2	H4EO3, H4EO4	Sum	Continuous
Average CM/High ETV	276	0.28	0.63	0	2			
High CM/Lowered ETV	508	0.22	0.55	0	2			

AOPAS Sample	--	--	--	--	--	--	--	--
EDPCCM Sample	--	--	--	--	--	--	--	--
DVS Child Sample	--	--	--	--	--	--	--	--
DVS Adolescent Sample	--	--	--	--	--	--	--	--
LONGSCAN Sample	--	--	--	--	--	--	--	--
MoD Community Sample								
Lowered CM/Lowered ETV	178	30.47	10.23	15	57	PND_Neighborhood_Disorder	--	Continuous
Lowered CM/High ETV	31	32.87	7.60	15	47			
High CM/Average ETV	36	35.64	8.93	15	53			
High CM/High ETV	30	36.37	9.67	19	55			
MoD Prison Sample	--	--	--	--	--	--	--	--
NSA 1995 Sample								
Lowered CM/Lowered ETV	3569	19.20	3.99	7	28	P1A, P1E, P4, P5A, P5B, P5C, P6	Reverse code, then sum	Continuous
Average CM/High ETV	356	20.79	3.97	8	28			
High CM/High ETV	98	20.91	3.58	9	28			
NatSCEV 1 Child Sample								
Lowered CM/Lowered ETV	2665	0.51	1.08	0	8	CD1, CD1A, CD2, CD2A, CD3, CD3A, CD4, CD4A, CD5, CD5A, CD7, CD7A, CD8, CD8A, CD9, CD9A, CD10, CD10A	Recode so no equals 0, score so if CD1-10 equals 0, corresponding A question equals 0, then sum CD1A-CD10A	Continuous
High CM/Average ETV	224	0.69	1.23	0	5			
Elevated CM/High ETV	200	1.98	2.23	0	9			
NatSCEV 1 Adolescent Sample								
Lowered CM/Lowered ETV	1133	1.29	1.67	0	9	CD1, CD1A, CD2, CD2A, CD3, CD3A, CD4, CD4A, CD5, CD5A, CD7, CD7A, CD8, CD8A, CD9, CD9A, CD10, CD10A	Recode so no equals 0, score so if CD1-10 equals 0, corresponding A question equals 0, then sum CD1A-CD10A	Continuous
High CM/Elevated ETV	84	2.40	2.10	0	8			
Elevated CM/High ETV	236	3.67	2.32	0	9			
NatSCEV 2 Child Sample								
Lowered CM/Lowered ETV	2574	0.32	0.82	0	8	CD1, CD1A, CD2, CD2A, CD3, CD3A, CD4, CD4A, CD5, CD5A, CD7, CD7A, CD8, CD8A, CD9, CD9A, CD10, CD10A	Recode so no equals 0, score so if CD1-10 equals 0, corresponding A question equals 0, then sum CD1A-CD10A	Continuous
High CM/Average ETV	172	0.74	1.25	0	6			
Average CM/High ETV	203	1.22	1.79	0	8			
NatSCEV 2 Adolescent Sample								
Lowered CM/Average ETV	1422	1.09	1.55	0	9	CD1, CD1A, CD2, CD2A, CD3, CD3A, CD4, CD4A, CD5, CD5A, CD7, CD7A, CD8, CD8A, CD9, CD9A, CD10, CD10A	Recode so no equals 0, score so if CD1-10 equals 0, corresponding A question equals 0, then sum CD1A-CD10A	Continuous
High CM/Elevated ETV	130	1.92	1.86	0	8			
NatSCEV 3 Child Sample								
Lowered CM/Lowered ETV	2244	0.18	0.57	0	5	CD1, CD1A, CD2, CD2A, CD3, CD3A, CD5, CD5A, CD7, CD7A, CD8, CD8A, CD9, CD9A, CD10, CD10A	Recode so no equals 0, score so if CD1-10 equals 0, corresponding A question equals 0, then sum CD1A-CD10A	Continuous
High CM/Average ETV	189	0.35	0.85	0	5			
Elevated CM/High ETV	150	0.73	1.26	0	8			
NatSCEV 3 Adolescent Sample								
Lowered CM/Average ETV	1305	0.67	1.09	0	7			Continuous

High CM/Elevated ETV	112	1.16	1.26	0	6	CD1, CD1A, CD2, CD2A, CD3, CD3A, CD4, CD4A, CD5, CD5A, CD7, CD7A, CD8, CD8A, CD9, CD9A, CD10, CD10A	Recode so no equals 0, score so if CD1-10 equals 0, corresponding A question equals 0, then sum CD1A-CD10A	
PNCYAFP Sample	--	--	--	--	--	--	--	--
PHDCN Child Sample	--	--	--	--	--	--	--	--
PHDCN Adolescent Sample	--	--	--	--	--	--	--	--
PHDCN Adult Sample	--	--	--	--	--	--	--	--
Perception of Neighborhood Safety								
	N	*M*	*SD*	*Min*	*Max*	*Variables Used*	*Transformation*	*Variable Type*
Add Health 3 Sample	--	--	--	--	--	--	--	--
Add Health 4 Sample	--	--	--	--	--	--	--	--
AOPAS Sample								
Lowered CM/Elevated ETV	80	7.64	2.77	3	13	DEMFL256, DEMFL257, DEMFL258	Reverse code, then sum	Continuous
Lowered CM/Lowered ETV	41	7.32	2.31	3	12			
High CM/Average ETV	32	7.13	2.76	3	13			
EDPCCM Sample								
Average CM/Lowered ETV	273	4.30	6.95	0	27	PML1_Q08, PML1_Q09, PML1_Q10, PML1_Q11, PML1_Q12, PML1_Q13, PML1_Q14	Reverse code PML1_Q08-10, then sum	Continuous
Elevated CM/High ETV	27	2.78	6.32	0	28			
DVS Child Sample								
High CM/High ETV	98	1.93	0.92	1	4	PI29	Reverse code	Continuous
Lowered CM/Lowered ETV	1246	1.44	0.69	1	4			
DVS Adolescent Sample								
High CM/High ETV	85	1.73	0.92	1	4	PI29	Reverse code	Continuous
Lowered CM/Lowered ETV	594	1.49	0.74	1	4			
LONGSCAN Sample								
High CM/Average ETV	2	15.50	0.71	15	16	NRFA22, NRFA23, NRFA24, NRFA25, NRFA26, NRFA27, NRFA28, NRFA29	Reverse code NRFA22, NRFA25, NRFA26, then sum	Continuous
Lowered CM/Average ETV	87	17.69	7.05	8	40			
MoD Community Sample								
Lowered CM/Lowered ETV	179	2.12	0.85	1	4	PND_14	Reverse code	Continuous
Lowered CM/High ETV	31	2.32	0.91	1	4			
High CM/Average ETV	36	2.36	0.72	1	4			
High CM/High ETV	30	2.60	1.00	1	4			
MoD Prison Sample	--	--	--	--	--	--	--	--
NSA 1995 Sample								
Lowered CM/Lowered ETV	3563	2.41	1.03	1	4	P5C	Reverse code	Continuous
Average CM/High ETV	355	2.72	1.05	1	4			
High CM/High ETV	97	2.58	1.00	1	4			
NatSCEV 1 Child Sample								

Lowered CM/Lowered ETV	2656	1.60	0.86	1	4	PI7	Reverse code	Continuous
High CM/Average ETV	224	1.50	0.84	1	4			
Elevated CM/High ETV	199	2.13	1.11	1	4			
NatSCEV 1 Adolescent Sample								
Lowered CM/Lowered ETV	1132	1.56	0.82	1	4	PI7	Reverse code	Continuous
High CM/Elevated ETV	84	1.61	0.78	1	4			
Elevated CM/High ETV	235	1.92	0.94	1	4			
NatSCEV 2 Child Sample								
Lowered CM/Lowered ETV	2561	1.47	0.74	1	4	PI7	Reverse code	Continuous
High CM/Average ETV	172	1.66	0.87	1	4			
Average CM/High ETV	202	1.76	0.92	1	4			
NatSCEV 2 Adolescent Sample								
Lowered CM/Average ETV	1420	1.49	0.75	1	4	PI7	Reverse code	Continuous
High CM/Elevated ETV	129	1.64	0.91	1	4			
NatSCEV 3 Child Sample								
Lowered CM/Lowered ETV	2237	1.36	0.63	1	4	PI7	Reverse code	Continuous
High CM/Average ETV	187	1.47	0.71	1	4			
Elevated CM/High ETV	150	1.63	0.83	1	4			
NatSCEV 3 Adolescent Sample								
Lowered CM/Average ETV	1304	1.40	0.68	1	4	PI7	Reverse code	Continuous
High CM/Elevated ETV	112	1.48	0.75	1	4			
PNCYAFP Sample	--	--	--	--	--	--	--	--
PHDCN Child Sample								
Average CM/High ETV	12	7.58	3.34	4	16	SP19, SP20, SP21, SP22	Reverse code all but SP21, then sum	Continuous
Average CM/Lowered ETV	662	6.29	2.56	3	20			
PHDCN Adolescent Sample	--	--	--	--	--	--	--	--
PHDCN Adult Sample								
Lowered CM/Average ETV	4	2.50	1.73	1	4	TA15	--	Continuous
High CM/Elevated ETV	2	1.00	0.00	1	1			
Perception of School Safety								
	N	*M*	*SD*	*Min*	*Max*	*Variables Used*	*Transformation*	*Variable Type*
Add Health 3 Sample	--	--	--	--	--	--	--	--
Add Health 4 Sample	--	--	--	--	--	--	--	--
AOPAS Sample	--	--	--	--	--	--	--	--
EDPCCM Sample								
Average CM/Lowered ETV	87	12.49	4.97	7	25	PML1_Q01, PML1_Q02, PML1_Q03, PML1_Q04, PML1_Q05, PML1_Q06, PML1_Q07	Reverse code PML1_Q01-4, then sum	Continuous
Elevated CM/High ETV	6	11.83	2.86	9	17			
DVS Child Sample								

High CM/High ETV	73	1.88	0.87	1	4	PI28	Reverse code	Continuous
Lowered CM/Lowered ETV	720	1.40	0.61	1	4			
DVS Adolescent Sample								
High CM/High ETV	79	1.95	0.89	1	4	PI28	Reverse code	Continuous
Lowered CM/Lowered ETV	574	1.77	0.72	1	4			
LONGSCAN Sample								
High CM/Average ETV	10	13.80	5.83	8	23	SAFATOT, SSATOT	Use SSATOT unless missing, then use SAFATOT	Continuous
Lowered CM/Average ETV	237	16.55	6.22	8	34			
MoD Community Sample	--	--	--	--	--	--	--	--
MoD Prison Sample	--	--	--	--	--	--	--	--
NSA 1995 Sample								
Lowered CM/Lowered ETV	3556	2.60	1.04	1	4	P5A	Reverse code	Continuous
Average CM/High ETV	354	2.96	1.00	1	4			
High CM/High ETV	97	2.97	0.97	1	4			
NatSCEV 1 Child Sample								
Lowered CM/Lowered ETV	1436	1.42	0.67	1	4	PI6	Reverse code	Continuous
High CM/Average ETV	149	1.46	0.66	1	3			
Elevated CM/High ETV	183	1.87	0.89	1	4			
NatSCEV 1 Adolescent Sample								
Lowered CM/Lowered ETV	1117	1.79	0.81	1	4	PI6	Reverse code	Continuous
High CM/Elevated ETV	79	1.94	0.88	1	4			
Elevated CM/High ETV	229	2.24	0.93	1	4			
NatSCEV 2 Child Sample								
Lowered CM/Lowered ETV	1494	1.41	0.63	1	4	PI6	Reverse code	Continuous
High CM/Average ETV	126	1.61	0.75	1	4			
Average CM/High ETV	178	1.72	0.77	1	4			
NatSCEV 2 Adolescent Sample								
Lowered CM/Average ETV	1400	1.78	0.80	1	4	PI6	Reverse code	Continuous
High CM/Elevated ETV	126	1.86	0.82	1	4			
NatSCEV 3 Child Sample								
Lowered CM/Lowered ETV	1449	1.28	0.53	1	4	PI6	Reverse code	Continuous
High CM/Average ETV	138	1.43	0.63	1	4			
Elevated CM/High ETV	144	1.80	0.83	1	4			
NatSCEV 3 Adolescent Sample								
Lowered CM/Average ETV	1292	1.65	0.73	1	4	PI6	Reverse code	Continuous
High CM/Elevated ETV	112	1.63	0.83	1	4			
PNCYAFP Sample	--	--	--	--	--	--	--	--
PHDCN Child Sample								

Average CM/High ETV	33	1.61	0.66	1	3	FG5	Reverse code	Continuous
Average CM/Lowered ETV	741	1.71	0.76	1	3			
PHDCN Adolescent Sample								
Lowered CM/Average ETV	481	1.50	0.63	1	3	FG5	Reverse code	Continuous
High CM/Elevated ETV	65	1.51	0.64	1	3			
PHDCN Adult Sample	--	--	--	--	--	--	--	--

Supplemental Table 2C. *Summary Statistics for Health Variables.*

Ever Having a Serious Injury					
	N		*Variables Used*	*Transformation*	*Variable Type*
	Yes	*No*			
Add Health 3 Sample	--	--	--	--	--
Add Health 4 Sample					
Lowered CM/Lowered ETV	504	3738	H4ID7	--	Binary
Average CM/High ETV	77	232			
High CM/Lowered ETV	91	459			
AOPAS Sample					
Lowered CM/Elevated ETV	3	77	FEFL271, FEFL273, FEFL276, FEFL279, FEFL282	FEFL271 equals 1 and at least one other variable equals 1	Binary
Lowered CM/Lowered ETV	3	38			
High CM/Average ETV	2	30			
EDPCCM Sample	--	--	--	--	--
DVS Child Sample					
High CM/High ETV	8	90	A2	Recode so no equals 0	Binary
Lowered CM/Lowered ETV	27	1223			
DVS Adolescent Sample					
High CM/High ETV	13	72	A2	Recode so no equals 0	Binary
Lowered CM/Lowered ETV	38	558			
LONGSCAN Sample	--	--	--	--	--
MoD Community Sample	--	--	--	--	--
MoD Prison Sample	--	--	--	--	--
NSA 1995 Sample					
Lowered CM/Lowered ETV	662	2896	Q8A1	Recode so no equals 0	Binary
Average CM/High ETV	143	213			
High CM/High ETV	34	63			
NatSCEV 1 Child Sample					
Lowered CM/Lowered ETV	139	2528	LE2	Recode so no equals 0	Binary
High CM/Average ETV	19	205			
Elevated CM/High ETV	28	172			

NatSCEV 1 Adolescent Sample					
Lowered CM/Lowered ETV	145	988	LE2	Recode so no equals 0	Binary
High CM/Elevated ETV	12	72			
Elevated CM/High ETV	43	192			
NatSCEV 2 Child Sample					
Lowered CM/Lowered ETV	100	2472	LE2	Recode so no equals 0	Binary
High CM/Average ETV	14	158			
Average CM/High ETV	25	178			
NatSCEV 2 Adolescent Sample					
Lowered CM/Average ETV	133	1287	LE2	Recode so no equals 0	Binary
High CM/Elevated ETV	20	108			
NatSCEV 3 Child Sample					
Lowered CM/Lowered ETV	56	2187	LE2	Recode so no equals 0	Binary
High CM/Average ETV	12	176			
Elevated CM/High ETV	4	146			
NatSCEV 3 Adolescent Sample					
Lowered CM/Average ETV	86	1218	LE2	Recode so no equals 0	Binary
High CM/Elevated ETV	10	102			
PNCYAFP Sample	--	--	--	--	--
PHDCN Child Sample	--	--	--	--	--
PHDCN Adolescent Sample	--	--	--	--	--
PHDCN Adult Sample	--	--	--	--	--
Having a Physical Disability					
	N		*Variables Used*	*Transformation*	*Variable Type*
	Yes	*No*			
Add Health 3 Sample	--	--	--	--	--
Add Health 4 Sample	--	--	--	--	--
AOPAS Sample	--	--	--	--	--
EDPCCM Sample	--	--	--	--	--
DVS Child Sample	--	--	--	--	--
DVS Adolescent Sample	--	--	--	--	--
LONGSCAN Sample	--	--	--	--	--
MoD Community Sample	--	--	--	--	--
MoD Prison Sample	--	--	--	--	--
NSA 1995 Sample	--	--	--	--	--
NatSCEV 1 Child Sample					
Lowered CM/Lowered ETV	125	2536	PI33	Recode so no equals 0	Binary
High CM/Average ETV	16	205			

Elevated CM/High ETV	16	183			
NatSCEV 1 Adolescent Sample					
Lowered CM/Lowered ETV	79	1055	PI33	Recode so no equals 0	Binary
High CM/Elevated ETV	8	75			
Elevated CM/High ETV	24	211			
NatSCEV 2 Child Sample					
Lowered CM/Lowered ETV	149	2419	PI33	Recode so no equals 0	Binary
High CM/Average ETV	16	155			
Average CM/High ETV	28	174			
NatSCEV 2 Adolescent Sample					
Lowered CM/Average ETV	118	1303	PI33	Recode so no equals 0	Binary
High CM/Elevated ETV	17	113			
NatSCEV 3 Child Sample					
Lowered CM/Lowered ETV	145	2090	PI33	Recode so no equals 0	Binary
High CM/Average ETV	22	166			
Elevated CM/High ETV	16	133			
NatSCEV 3 Adolescent Sample					
Lowered CM/Average ETV	102	1195	PI33	Recode so no equals 0	Binary
High CM/Elevated ETV	16	96			
PNCYAFP Sample	--	--	--	--	--
PHDCN Child Sample	--	--	--	--	--
PHDCN Adolescent Sample	--	--	--	--	--
PHDCN Adult Sample	--	--	--	--	--
Having a Serious Disease					
	N		*Variables Used*	*Transformation*	*Variable Type*
	Yes	*No*			
Add Health 3 Sample					
Lowered CM/Lowered ETV	148	432	H3ID13, H3ED14, H3ED16, H3ID19, H3ID21, H3ID22, H3SE28	Any variable equals 1	Binary
Average CM/High ETV	13	12			
High CM/Average ETV	15	36			
Add Health 4 Sample					
Lowered CM/Lowered ETV	1644	2575	H4ID5A, H4ID5B, H4ID5C, H4ID5D, H4ID5E, H4ID5F, H4ID5G, H4ID5K, H4ID5N	Any variable equals 1	Binary
Average CM/High ETV	145	162			
High CM/Lowered ETV	263	286			
AOPAS Sample					
Lowered CM/Elevated ETV	1	79	FEFL258, FEFL260, FEFL263	FEFL258 equals 1 and FEFL260 or FEFL263 equals 1	Binary
Lowered CM/Lowered ETV	0	41			
High CM/Average ETV	0	32			

EDPCCM Sample	--	--	--	--	--
DVS Child Sample					
High CM/High ETV	22	75	A3	Recode so no equals 0	Binary
Lowered CM/Lowered ETV	147	1101			
DVS Adolescent Sample					
High CM/High ETV	23	62	A3	Recode so no equals 0	Binary
Lowered CM/Lowered ETV	85	508			
LONGSCAN Sample	--	--	--	--	--
MoD Community Sample	--	--	--	--	--
MoD Prison Sample	--	--	--	--	--
NSA 1995 Sample	--	--	--	--	--
NatSCEV 1 Child Sample					
Lowered CM/Lowered ETV	415	2242	LE3	Recode so no equals 0	Binary
High CM/Average ETV	45	178			
Elevated CM/High ETV	55	144			
NatSCEV 1 Adolescent Sample					
Lowered CM/Lowered ETV	213	917	LE3	Recode so no equals 0	Binary
High CM/Elevated ETV	26	57			
Elevated CM/High ETV	85	151			
NatSCEV 2 Child Sample					
Lowered CM/Lowered ETV	328	2238	LE3	Recode so no equals 0	Binary
High CM/Average ETV	37	135			
Average CM/High ETV	49	153			
NatSCEV 2 Adolescent Sample					
Lowered CM/Average ETV	261	1158	LE3	Recode so no equals 0	Binary
High CM/Elevated ETV	36	94			
NatSCEV 3 Child Sample					
Lowered CM/Lowered ETV	240	1997	LE3	Recode so no equals 0	Binary
High CM/Average ETV	25	163			
Elevated CM/High ETV	26	124			
NatSCEV 3 Adolescent Sample					
Lowered CM/Average ETV	211	1091	LE3	Recode so no equals 0	Binary
High CM/Elevated ETV	28	84			
PNCYAFP Sample	--	--	--	--	--
PHDCN Child Sample					
Average CM/High ETV	7	26	HW10, HW11, HW12, HW14, HW15, HW17, HW18, HW19	Any variable equals 1	Binary
Average CM/Lowered ETV	98	654			
PHDCN Adolescent Sample					

Lowered CM/Average ETV	62	421	HW10, HW11, HW12, HW14, HW15, HW17, HW18, HW19				Any variable equals 1	Binary
High CM/Elevated ETV	13	56						
PHDCN Adult Sample								
Lowered CM/Average ETV	17	330	HW10, HW11, HW12, HW14, HW15, HW17, HW18, HW19, HX8				Any variable equals 1	Binary
High CM/Elevated ETV	5	63						
Height								
	N	*M*	*SD*	*Min*	*Max*	*Variables Used*	*Transformation*	*Variable Type*
Add Health 3 Sample								
Lowered CM/Lowered ETV	560	67.31	4.24	57	84	H3HGT_F, H3HGT_I	Multiply H3HGT_F by 12, then sum with H3HGT_I	Continuous
Average CM/High ETV	24	69.67	3.70	62	77			
High CM/Average ETV	51	68.18	4.40	58	76			
Add Health 4 Sample								
Lowered CM/Lowered ETV	4236	67.45	4.13	49	81	H4GH5F, H4GH5I	Multiply H4GH5F by 12, then sum with H4GH5I	Continuous
Average CM/High ETV	309	68.32	3.99	59	81			
High CM/Lowered ETV	550	67.06	4.23	58	80			
AOPAS Sample	--	--	--	--	--	--	--	--
EDPCCM Sample	--	--	--	--	--	--	--	--
DVS Child Sample	--	--	--	--	--	--	--	--
DVS Adolescent Sample	--	--	--	--	--	--	--	--
LONGSCAN Sample	--	--	--	--	--	--	--	--
MoD Community Sample	--	--	--	--	--	--	--	--
MoD Prison Sample	--	--	--	--	--	--	--	--
NSA 1995 Sample	--	--	--	--	--	--	--	--
NatSCEV 1 Child Sample								
Lowered CM/Lowered ETV	2662	2.22	0.69	1	3	PI40	Reverse code	Continuous
High CM/Average ETV	224	2.21	0.70	1	3			
Elevated CM/High ETV	199	2.16	0.72	1	3			
NatSCEV 1 Adolescent Sample								
Lowered CM/Lowered ETV	1133	2.19	0.67	1	3	PI40	Reverse code	Continuous
High CM/Elevated ETV	84	2.19	0.72	1	3			
Elevated CM/High ETV	236	2.26	0.64	1	3			
NatSCEV 2 Child Sample	--	--	--	--	--	--	--	--
NatSCEV 2 Adolescent Sample	--	--	--	--	--	--	--	--
NatSCEV 3 Child Sample								
Lowered CM/Lowered ETV	1830	46.03	11.10	0	92	PI40FT, PI40IN	Multiply PI40FT by 12, then sum with PI40IN	Continuous
High CM/Average ETV	156	46.99	9.09	24	67			
Elevated CM/High ETV	133	53.63	8.64	17	67			
NatSCEV 3 Adolescent Sample								

Lowered CM/Average ETV	1283	66.28	4.78	0	83	PI40FT, PI40IN	Multiply PI40FT by 12, then sum with PI40IN	Continuous
High CM/Elevated ETV	110	65.52	4.08	48	74			
PNCYAFP Sample	--	--	--	--	--	--	--	--
PHDCN Child Sample								
Average CM/High ETV	20	5.13	0.33	4.33	5.58	HW1	--	Continuous
Average CM/Lowered ETV	443	4.70	0.49	3.00	7.42			
PHDCN Adolescent Sample								
Lowered CM/Average ETV	374	5.31	0.36	4.00	8.42	HW1	--	Continuous
High CM/Elevated ETV	56	5.24	0.41	4.08	6.17			
PHDCN Adult Sample								
Lowered CM/Average ETV	344	5.54	0.33	4.83	6.92	HW1, HX1	Use HX1 unless missing, then use HW1	Continuous
High CM/Elevated ETV	67	5.63	0.41	4.83	6.58			
Hospitalization for Medical Reasons								
	N		*Variables Used*				*Transformation*	*Variable Type*
	Yes	*No*						
Add Health 3 Sample								
Lowered CM/Lowered ETV	127	457	H3ID29				H3ID29 is greater than or equal to 1	Binary
Average CM/High ETV	10	15						
High CM/Average ETV	17	33						
Add Health 4 Sample	--	--	--				--	--
AOPAS Sample	--	--	--				--	--
EDPCCM Sample	--	--	--				--	--
DVS Child Sample	--	--	--				--	--
DVS Adolescent Sample	--	--	--				--	--
LONGSCAN Sample								
High CM/Average ETV	0	1	LECA14C, LEB14C				Use LEB14C unless missing, then use LECA14C	Binary
Lowered CM/Average ETV	1	10						
MoD Community Sample								
Lowered CM/Lowered ETV	121	58	HOSPITAL_MED				--	Binary
Lowered CM/High ETV	21	10						
High CM/Average ETV	31	5						
High CM/High ETV	20	10						
MoD Prison Sample	--	--	--				--	--
NSA 1995 Sample	--	--	--				--	--
NatSCEV 1 Child Sample	--	--	--				--	--
NatSCEV 1 Adolescent Sample	--	--	--				--	--
NatSCEV 2 Child Sample	--	--	--				--	--
NatSCEV 2 Adolescent Sample	--	--	--				--	--

NatSCEV 3 Child Sample	--	--	--	--	--
NatSCEV 3 Adolescent Sample	--	--	--	--	--
PNCYAFP Sample	--	--	--	--	--
PHDCN Child Sample					
Average CM/High ETV	5	28	HW24	--	Binary
Average CM/Lowered ETV	26	738			
PHDCN Adolescent Sample					
Lowered CM/Average ETV	15	475	HW24	--	Binary
High CM/Elevated ETV	4	65			
PHDCN Adult Sample					
Lowered CM/Average ETV	44	304	HW24, HX16	Use HX16 unless missing, then use HW24	Binary
High CM/Elevated ETV	9	59			
Receipt of Medication for Medical Reasons					
	N		*Variables Used*	*Transformation*	*Variable Type*
	Yes	*No*			
Add Health 3 Sample					
Lowered CM/Lowered ETV	304	286	H3ID25, H3ID26A, H3ID26B, H3ID26C, H3ID26E, H3ID26G, H3ID26H, H3ID26I, H3ID26J, H3ID26K, H3ID26L, H3ID26M, H3ID26N, H3ID26O, H3ID26P, H3ID26Q	H3ID25 equals 1 and at least one other variable equals 1	Binary
Average CM/High ETV	14	11			
High CM/Average ETV	28	24			
Add Health 4 Sample	--	--	--	--	--
AOPAS Sample	--	--	--	--	--
EDPCCM Sample	--	--	--	--	--
DVS Child Sample	--	--	--	--	--
DVS Adolescent Sample	--	--	--	--	--
LONGSCAN Sample					
High CM/Average ETV	2	16	CSUA18A2, CSUA18B2, CSUA18C2	Any variable indicates physical health medication (see Appendix)	Binary
Lowered CM/Average ETV	44	325			
MoD Community Sample					
Lowered CM/Lowered ETV	73	105	MED_MEDICAL	--	Binary
Lowered CM/High ETV	12	19			
High CM/Average ETV	24	12			
High CM/High ETV	14	16			
MoD Prison Sample					
Lowered CM/Average ETV	73	176	MED_MEDICAL	--	Binary
High CM/Average ETV	5	16			
Elevated CM/Average ETV	18	65			
NSA 1995 Sample	--	--	--	--	--
NatSCEV 1 Child Sample	--	--	--	--	--

NatSCEV 1 Adolescent Sample	--	--	--				--	--
NatSCEV 2 Child Sample	--	--	--				--	--
NatSCEV 2 Adolescent Sample	--	--	--				--	--
NatSCEV 3 Child Sample	--	--	--				--	--
NatSCEV 3 Adolescent Sample	--	--	--				--	--
PNCYAFP Sample	--	--	--				--	--
PHDCN Child Sample								
Average CM/High ETV	14	19	HW32				--	Binary
Average CM/Lowered ETV	187	573						
PHDCN Adolescent Sample								
Lowered CM/Average ETV	117	369	HW32				--	Binary
High CM/Elevated ETV	20	47						
PHDCN Adult Sample								
Lowered CM/Average ETV	82	266	HW32, HX24				Use HX24 unless missing, then use HW32	Binary
High CM/Elevated ETV	17	52						
Subjective Health Rating								
	N	*M*	*SD*	*Min*	*Max*	*Variables Used*	*Transformation*	*Variable Type*
Add Health 3 Sample								
Lowered CM/Lowered ETV	593	1.85	0.78	1	4	H3GH1	--	Continuous
Average CM/High ETV	25	2.32	1.03	1	4			
High CM/Average ETV	52	2.19	1.12	1	5			
Add Health 4 Sample								
Lowered CM/Lowered ETV	4242	2.30	0.90	1	5	H4GH1	--	Continuous
Average CM/High ETV	309	2.48	1.03	1	5			
High CM/Lowered ETV	550	2.55	0.92	1	5			
AOPAS Sample	--	--	--	--	--	--	--	--
EDPCCM Sample	--	--	--	--	--	--	--	--
DVS Child Sample	--	--	--	--	--	--	--	--
DVS Adolescent Sample	--	--	--	--	--	--	--	--
LONGSCAN Sample								
High CM/Average ETV	18	1.39	0.50	1	2	SUA22	--	Continuous
Lowered CM/Average ETV	356	1.57	0.66	1	4			
MoD Community Sample	--	--	--	--	--	--	--	--
MoD Prison Sample	--	--	--	--	--	--	--	--
NSA 1995 Sample	--	--	--	--	--	--	--	--
NatSCEV 1 Child Sample	--	--	--	--	--	--	--	--
NatSCEV 1 Adolescent Sample	--	--	--	--	--	--	--	--
NatSCEV 2 Child Sample	--	--	--	--	--	--	--	--

NatSCEV 2 Adolescent Sample	--	--	--	--	--	--	--	--
NatSCEV 3 Child Sample								
Lowered CM/Lowered ETV	2242	1.43	0.71	1	5	NPI39	--	Continuous
High CM/Average ETV	189	1.54	0.82	1	4			
Elevated CM/High ETV	150	1.75	0.88	1	5			
NatSCEV 3 Adolescent Sample								
Lowered CM/Average ETV	1305	1.54	0.76	1	5	NPI39	--	Continuous
High CM/Elevated ETV	112	1.69	0.88	1	4			
PNCYAFP Sample	--	--	--	--	--	--	--	--
PHDCN Child Sample								
Average CM/High ETV	33	1.88	0.99	1	4	HW6	--	Continuous
Average CM/Lowered ETV	765	1.96	0.96	1	5			
PHDCN Adolescent Sample								
Lowered CM/Average ETV	487	1.99	0.98	1	5	HW6	--	Continuous
High CM/Elevated ETV	68	2.07	0.98	1	4			
PHDCN Adult Sample								
Lowered CM/Average ETV	328	2.55	1.00	1	5	HW6, HX4	Use HX4 unless missing, then use HW6	Continuous
High CM/Elevated ETV	60	2.82	1.16	1	5			
Weight								
	N	*M*	*SD*	*Min*	*Max*	*Variables Used*	*Transformation*	*Variable Type*
Add Health 3 Sample								
Lowered CM/Lowered ETV	554	166.76	41.65	97	330	H3WGT	--	Continuous
Average CM/High ETV	23	188.67	51.05	96	318			
High CM/Average ETV	49	173.24	44.84	108	295			
Add Health 4 Sample								
Lowered CM/Lowered ETV	4182	183.98	49.55	18	525	H4GH6	--	Continuous
Average CM/High ETV	305	185.10	44.27	102	370			
High CM/Lowered ETV	535	184.01	50.44	22	412			
AOPAS Sample	--	--	--	--	--	--	--	--
EDPCCM Sample	--	--	--	--	--	--	--	--
DVS Child Sample	--	--	--	--	--	--	--	--
DVS Adolescent Sample	--	--	--	--	--	--	--	--
LONGSCAN Sample	--	--	--	--	--	--	--	--
MoD Community Sample	--	--	--	--	--	--	--	--
MoD Prison Sample	--	--	--	--	--	--	--	--
NSA 1995 Sample	--	--	--	--	--	--	--	--
NatSCEV 1 Child Sample								
Lowered CM/Lowered ETV	2659	1.97	0.58	1	4	PI41	--	Continuous

High CM/Average ETV	224	1.88	0.66	1	4			
Elevated CM/High ETV	200	1.93	0.68	1	4			
NatSCEV 1 Adolescent Sample								
Lowered CM/Lowered ETV	1134	2.00	0.69	1	4	PI41	--	Continuous
High CM/Elevated ETV	84	2.04	0.72	1	4			
Elevated CM/High ETV	235	2.15	0.75	1	4			
NatSCEV 2 Child Sample	--	--	--	--	--	--	--	--
NatSCEV 2 Adolescent Sample	--	--	--	--	--	--	--	--
NatSCEV 3 Child Sample								
Lowered CM/Lowered ETV	2100	56.73	28.63	2.94	209	PI41LBS, PI41OZS	Multiple PI41LBS by 16, add to PI41OZS, divide by 16	Continuous
High CM/Average ETV	179	59.50	26.28	21.00	167			
Elevated CM/High ETV	139	84.20	34.03	3.75	196			
NatSCEV 3 Adolescent Sample								
Lowered CM/Average ETV	1244	138.67	35.54	10.63	400.00	PI41LBS, PI41OZS	Multiple PI41LBS by 16, add to PI41OZS, divide by 16	Continuous
High CM/Elevated ETV	108	135.86	37.64	70.00	330.00			
PNCYAFP Sample	--	--	--	--	--	--	--	--
PHDCN Child Sample								
Average CM/High ETV	28	111.18	36.17	8	190	HW2	--	Continuous
Average CM/Lowered ETV	629	96.04	29.35	8	220			
PHDCN Adolescent Sample								
Lowered CM/Average ETV	402	132.21	35.54	8	280	HW2	--	Continuous
High CM/Elevated ETV	56	134.32	37.14	70	240			
PHDCN Adult Sample								
Lowered CM/Average ETV	335	156.90	35.08	96	295	HW2, HX2	Use HX2 unless missing, then use HW2	Continuous
High CM/Elevated ETV	67	170.16	46.33	115	360			

Supplemental Table 2D. *Summary Statistics for Mental Health Variables.*

Anxiety Problems									
	N		*M*	*SD*	*Min*	*Max*	*Variables Used*	*Transformation*	*Variable Type*
	Yes	*No*							
Add Health 3 Sample	--		--	--	--	--	--	--	--
Add Health 4 Sample									
Lowered CM/Lowered ETV	457	3784	--	--	--	--	H4ID5J	--	Binary
Average CM/High ETV	57	252	--	--	--	--			
High CM/Lowered ETV	125	425	--	--	--	--			
AOPAS Sample	--		--	--	--	--	--	--	--
EDPCCM Sample	--		--	--	--	--	--	--	--
DVS Child Sample									

High CM/High ETV	97		0.93	1.50	-1.01	6.39	CANX_SCR, TANX_SCR	Standardize each; use TANX_SCR unless missing, then use CANX_SCR	Continuous
Lowered CM/Lowered ETV	1241		-0.09	0.92	-1.01	4.37			
DVS Adolescent Sample									
High CM/High ETV	84		0.79	1.21	-0.99	4.52	CANX_SCR, TANX_SCR	Standardize each; use TANX_SCR unless missing, then use CANX_SCR	Continuous
Lowered CM/Lowered ETV	596		-0.08	0.89	-0.99	4.89			
LONGSCAN Sample									
High CM/Average ETV	0	12	--	--	--	--	CSUA1, CSUA1B, CSUA1C, CSUA1D, CSUA2, CSUA2B, CSUA2B, CSUA2C, CSUA2D	CSUA1 equals 1 and one of CSUA1B-D equals 31 or 32 or CSUA2 equals 1 and one of CSUA2B-D equals 31 or 32	Binary
Lowered CM/Average ETV	4	241	--	--	--	--			
MoD Community Sample									
Lowered CM/Lowered ETV	180		-0.22	0.97	-1.63	3.14	TAI_Y_tot, WAI_Tot	Standardize each; use WAI_Tot unless missing, then use TAI_Y_tot	Continuous
Lowered CM/High ETV	31		-0.12	0.95	-1.45	2.04			
High CM/Average ETV	36		0.73	0.89	-1.54	2.50			
High CM/High ETV	30		0.48	0.92	-0.99	3.33			
MoD Prison Sample									
Lowered CM/Average ETV	248		11.66	7.76	0	38	WAI_Tot	--	Continuous
High CM/Average ETV	20		14.25	8.37	0	34			
Elevated CM/Average ETV	85		15.35	8.78	0	35			
NSA 1995 Sample	--		--	--	--	--	--	--	--
NatSCEV 1 Child Sample									
Lowered CM/Lowered ETV	15	2152	--	--	--	--	PI36_2, PI36O, PI36AOO, PI36AOO1	PI36_2 equals 1 or PI36O equals 1 and at least one of other variables equals 2	Binary
High CM/Average ETV	8	209	--	--	--	--			
Elevated CM/High ETV	4	194	--	--	--	--			
NatSCEV 1 Adolescent Sample									
Lowered CM/Lowered ETV	30	1103	--	--	--	--	PI36_2, PI36O, PI36AOO, PI36AOO1	PI36_2 equals 1 or PI36O equals 1 and at least one of other variables equals 2	Binary
High CM/Elevated ETV	5	75	--	--	--	--			
Elevated CM/High ETV	5	228	--	--	--	--			
NatSCEV 2 Child Sample	--		--	--	--	--	--	--	--
NatSCEV 2 Adolescent Sample	--		--	--	--	--	--	--	--
NatSCEV 3 Child Sample	--		--	--	--	--	--	--	--
NatSCEV 3 Adolescent Sample	--		--	--	--	--	--	--	--
PNCYAFP Sample	--		--	--	--	--	--	--	--
PHDCN Child Sample									
Average CM/High ETV	33		0.30	1.13	0	6	GASSYMP	Recode so 0 if screened out of module	Continuous
Average CM/Lowered ETV	725		0.15	0.75	0	6			
PHDCN Adolescent Sample									
Lowered CM/Average ETV	458		0.17	0.81	0	6	GASSYMP	Recode so 0 if screened out of module	Continuous
High CM/Elevated ETV	61		0.23	0.90	0	5			

PHDCN Adult Sample									
Lowered CM/Average ETV	298		0.61	1.64	0	6	GASSYMP	Recode so 0 if screened out of module	Continuous
High CM/Elevated ETV	57		0.70	1.68	0	6			
Attention-Deficit/Hyperactivity Problems									
	N		*M*	*SD*	*Min*	*Max*	*Variables Used*	*Transformation*	*Variable Type*
	Yes	*No*							
Add Health 3 Sample									
Lowered CM/Lowered ETV	591		12.45	8.32	0	48	H3RA1, H3RA2, H3RA3, H3RA4, H3RA5, H3RA6, H3RA7, H3RA8, H3RA9, H3RA10, H3RA11, H3RA12, H3RA13, H3RA14, H3RA15, H3RA16, H3RA17, H3RA18	Sum	Continuous
Average CM/High ETV	25		17.60	9.92	2	39			
High CM/Average ETV	52		15.81	10.18	1	44			
Add Health 4 Sample									
Lowered CM/Lowered ETV	201	4040	--	--	--	--	H4ID5L	--	Binary
Average CM/High ETV	30	279	--	--	--	--			
High CM/Lowered ETV	43	507	--	--	--	--			
AOPAS Sample									
Lowered CM/Elevated ETV	80		54.38	6.20	50	79	Y2FTTATT	--	Continuous
Lowered CM/Lowered ETV	41		52.71	4.37	50	67			
High CM/Average ETV	32		57.38	6.50	50	70			
EDPCCM Sample	--		--	--	--	--	--	--	--
DVS Child Sample									
High CM/High ETV	13	84	--	--	--	--	PI56_3	Recode so no equals 0	Binary
Lowered CM/Lowered ETV	61	1186	--	--	--	--			
DVS Adolescent Sample									
High CM/High ETV	10	75	--	--	--	--	PI56_3	Recode so no equals 0	Binary
Lowered CM/Lowered ETV	57	539	--	--	--	--			
LONGSCAN Sample									
High CM/Average ETV	21		60.71	10.17	50	86	CB4TATT	--	Continuous
Lowered CM/Average ETV	450		56.85	8.47	50	92			
MoD Community Sample									
Lowered CM/Lowered ETV	180		0.61	2.08	0	12	ADHD_COUNT	--	Continuous
Lowered CM/High ETV	31		1.16	3.25	0	15			
High CM/Average ETV	36		0.78	2.37	0	10			
High CM/High ETV	30		1.03	2.55	0	9			
MoD Prison Sample	--		--	--	--	--	--	--	--
NSA 1995 Sample	--		--	--	--	--	--	--	--
NatSCEV 1 Child Sample									
Lowered CM/Lowered ETV	98	2067	--	--	--	--	PI36_3, PI36O, PI36AOO, PI36AOO1	PI36_3 equals 1 or PI36O equals 1 and at least one of other variables equals 3	Binary
High CM/Average ETV	20	200	--	--	--	--			

Elevated CM/High ETV	19	177	--	--	--	--			
NatSCEV 1 Adolescent Sample									
Lowered CM/Lowered ETV	109	1024	--	--	--	--	PI36_3, PI36O, PI36AOO, PI36AOO1	PI36_3 equals 1 or PI36O equals 1 and at least one of other variables equals 3	Binary
High CM/Elevated ETV	10	73	--	--	--	--			
Elevated CM/High ETV	24	210	--	--	--	--			
NatSCEV 2 Child Sample									
Lowered CM/Lowered ETV	149	2424	--	--	--	--	PI36_3, PI36O, PI36AOO_1, PI36AOO_2, PI362OO_1, PI36A3OO_1	PI36_3 equals 1 or PI36O equals 1 and at least one of other variables equals 3	Binary
High CM/Average ETV	28	142	--	--	--	--			
Average CM/High ETV	31	172	--	--	--	--			
NatSCEV 2 Adolescent Sample									
Lowered CM/Average ETV	188	1230	--	--	--	--	PI36_3, PI36O, PI36AOO_1, PI36AOO_2, PI362OO_1, PI36A3OO_1	PI36_3 equals 1 or PI36O equals 1 and at least one of other variables equals 3	Binary
High CM/Elevated ETV	24	105	--	--	--	--			
NatSCEV 3 Child Sample									
Lowered CM/Lowered ETV	117	2120	--	--	--	--	PI36_3, PI36O, PI36AOO_1, PI36AOO_2, PI36AOO_3	PI36_3 equals 1 or PI36O equals 1 and at least one of other variables equals 3	Binary
High CM/Average ETV	30	159	--	--	--	--			
Elevated CM/High ETV	22	128	--	--	--	--			
NatSCEV 3 Adolescent Sample									
Lowered CM/Average ETV	153	1151	--	--	--	--	PI36_3, PI36O, PI36AOO_1, PI36AOO_2, PI36AOO_3	PI36_3 equals 1 or PI36O equals 1 and at least one of other variables equals 3	Binary
High CM/Elevated ETV	20	92	--	--	--	--			
PNCYAFP Sample	--		--	--	--	--	--	--	--
PHDCN Child Sample									
Average CM/High ETV	31		3.94	2.64	0	9	ATTNTY3	--	Continuous
Average CM/Lowered ETV	651		3.71	2.58	0	12			
PHDCN Adolescent Sample									
Lowered CM/Average ETV	423		3.15	2.23	0	11	ATTNTY3	--	Continuous
High CM/Elevated ETV	56		3.93	2.60	0	10			
PHDCN Adult Sample	--		--	--	--	--	--	--	
Attention-Deficit/Hyperactivity Problems – Age of Onset									
	N		*M*	*SD*	*Min*	*Max*	*Variables Used*	*Transformation*	*Variable Type*
Add Health 3 Sample	--		--	--	--	--	--	--	--
Add Health 4 Sample	--		--	--	--	--	--	--	--
AOPAS Sample	--		--	--	--	--	--	--	--
EDPCCM Sample	--		--	--	--	--	--	--	--
DVS Child Sample									
High CM/High ETV	13		6.92	2.63	2	11	PI56B_3	--	Continuous
Lowered CM/Lowered ETV	61		6.38	2.33	1	11			
DVS Adolescent Sample									
High CM/High ETV	10		10.10	3.28	5	16	PI56B_3	--	Continuous

Lowered CM/Lowered ETV	57	8.93	3.02	2	15			
LONGSCAN Sample	--	--	--	--	--	--	--	--
MoD Community Sample	--	--	--	--	--	--	--	--
MoD Prison Sample	--	--	--	--	--	--	--	--
NSA 1995 Sample	--	--	--	--	--	--	--	--
NatSCEV 1 Child Sample								
Lowered CM/Lowered ETV	98	6.50	2.39	0	12	PI36A_3	--	Continuous
High CM/Average ETV	20	6.25	1.52	4	9			
Elevated CM/High ETV	18	5.89	3.82	0	18			
NatSCEV 1 Adolescent Sample								
Lowered CM/Lowered ETV	109	8.64	3.28	1	18	PI36A_3	--	Continuous
High CM/Elevated ETV	10	8.30	1.57	6	10			
Elevated CM/High ETV	24	9.96	3.33	4	15			
NatSCEV 2 Child Sample								
Lowered CM/Lowered ETV	148	6.22	2.28	0	11	PI36A_3	--	Continuous
High CM/Average ETV	27	6.00	1.88	3	9			
Average CM/High ETV	31	7.10	1.87	3	12			
NatSCEV 2 Adolescent Sample								
Lowered CM/Average ETV	184	8.52	3.27	0	17	PI36A_3	--	Continuous
High CM/Elevated ETV	23	8.26	2.36	5	12			
NatSCEV 3 Child Sample								
Lowered CM/Lowered ETV	117	6.12	2.37	0	12	PI36A_3	--	Continuous
High CM/Average ETV	30	5.50	1.57	0	8			
Elevated CM/High ETV	22	7.14	1.98	4	10			
NatSCEV 3 Adolescent Sample								
Lowered CM/Average ETV	153	8.79	3.21	2	16	PI36A_3	--	Continuous
High CM/Elevated ETV	20	9.25	4.12	2	16			
PNCYAFP Sample	--	--	--	--	--	--	--	--
PHDCN Child Sample	--	--	--	--	--	--	--	--
PHDCN Adolescent Sample	--	--	--	--	--	--	--	--
PHDCN Adult Sample	--	--	--	--	--	--	--	--
Depression – Diagnostic Status								
	N		*Variables Used*				*Transformation*	*Variable Type*
	Yes	*No*						
Add Health 3 Sample								
Lowered CM/Lowered ETV	37	554	H3ID15				--	Binary
Average CM/High ETV	5	20						
High CM/Average ETV	10	42						

Add Health 4 Sample					
Lowered CM/Lowered ETV	589	3652	H4ID5H	--	Binary
Average CM/High ETV	62	247			
High CM/Lowered ETV	176	374			
AOPAS Sample	--	--	--	--	--
EDPCCM Sample	--	--	--	--	--
DVS Child Sample					
High CM/High ETV	1	97	PI56_7	--	Binary
Lowered CM/Lowered ETV	16	1232			
DVS Adolescent Sample					
High CM/High ETV	9	31	PI56_7	--	Binary
Lowered CM/Lowered ETV	75	563			
LONGSCAN Sample					
High CM/Average ETV	0	21	DEP_CR	--	Binary
Lowered CM/Average ETV	18	432			
MoD Community Sample					
Lowered CM/Lowered ETV	48	131	MDD	Recode so 3 equals 1, all other values equal 0	Binary
Lowered CM/High ETV	12	19			
High CM/Average ETV	14	22			
High CM/High ETV	14	16			
MoD Prison Sample	--	--	--	--	--
NSA 1995 Sample					
Lowered CM/Lowered ETV	83	2309	Q50, Q51, Q55A, Q56A, Q56C, Q52A, Q52B, Q52C, Q52D, Q52E, Q52F, Q52G, Q52H, Q52I	Recode Q50-Q56C so no equals 0, recode Q52A-I so 1 indicates question was endorsed, then sum; 1 if total score is greater than 5	Binary
Average CM/High ETV	53	126			
High CM/High ETV	28	24			
NatSCEV 1 Child Sample					
Lowered CM/Lowered ETV	19	2152	PI36_7, PI36O, PI36AOO, PI36AOO1	PI36_7 equals 1 or PI36O equals 1 and at least one of other variables equals 7	Binary
High CM/Average ETV	7	214			
Elevated CM/High ETV	5	193			
NatSCEV 1 Adolescent Sample					
Lowered CM/Lowered ETV	47	1085	PI36_7, PI36O, PI36AOO, PI36AOO1	PI36_7 equals 1 or PI36O equals 1 and at least one of other variables equals 7	Binary
High CM/Elevated ETV	14	69			
Elevated CM/High ETV	31	203			
NatSCEV 2 Child Sample					
Lowered CM/Lowered ETV	18	2555	PI36_7, PI36O, PI36AOO_1, PI36AOO_2, PI362OO_1, PI36A3OO_1	PI36_7 equals 1 or PI36O equals 1 and at least one of other variables equals 7	Binary
High CM/Average ETV	12	159			
Average CM/High ETV	7	196			
NatSCEV 2 Adolescent Sample					

Lowered CM/Average ETV	82	1337	PI36_7, PI36O, PI36AOO_1, PI36AOO_2, PI362OO_1, PI36A3OO_1				PI36_7 equals 1 or PI36O equals 1 and at least one of other variables equals 7	Binary
High CM/Elevated ETV	24	105						
NatSCEV 3 Child Sample								
Lowered CM/Lowered ETV	14	2227	PI36_7, PI36O, PI36AOO_1, PI36AOO_2, PI36AOO_3				PI36_7 equals 1 or PI36O equals 1 and at least one of other variables equals 7	Binary
High CM/Average ETV	6	183						
Elevated CM/High ETV	5	144						
NatSCEV 3 Adolescent Sample								
Lowered CM/Average ETV	65	1240	PI36_7, PI36O, PI36AOO_1, PI36AOO_2, PI36AOO_3				PI36_7 equals 1 or PI36O equals 1 and at least one of other variables equals 7	Binary
High CM/Elevated ETV	12	100						
PNCYAFP Sample	--	--	--				--	--
PHDCN Child Sample								
Average CM/High ETV	2	31	MASDX				--	Binary
Average CM/Lowered ETV	32	720						
PHDCN Adolescent Sample								
Lowered CM/Average ETV	35	447	MASDX				--	Binary
High CM/Elevated ETV	4	61						
PHDCN Adult Sample								
Lowered CM/Average ETV	43	272	MASDX				--	Binary
High CM/Elevated ETV	15	46						
Depression – Symptoms								
	N	*M*	*SD*	*Min*	*Max*	*Variables Used*	*Transformation*	*Variable Type*
Add Health 3 Sample								
Lowered CM/Lowered ETV	593	4.27	4.18	0	23	H3SP5, H3SP6, H3SP7, H3SP8, H3SP9, H3SP10, H3SP11, H3SP12, H3SP13	Reverse code H3SP7 and H3SP11, then sum	Continuous
Average CM/High ETV	25	5.88	3.60	1	17			
High CM/Average ETV	52	6.08	3.93	0	17			
Add Health 4 Sample								
Lowered CM/Lowered ETV	4242	5.74	4.47	0	30	H4MH18, H4MH19, H4MH20, H4MH21, H4MH22, H4MH23, H4MH24, H4MH25, H4MH26, H4MH27	Reverse code H4MH20, H4MH24, H4MH25, then sum	Continuous
Average CM/High ETV	309	7.56	5.42	0	26			
High CM/Lowered ETV	550	7.85	5.19	0	26			
AOPAS Sample								
Lowered CM/Elevated ETV	80	54.43	7.13	50	79	Y2FTTDEP	--	Continuous
Lowered CM/Lowered ETV	41	52.22	4.80	50	75			
High CM/Average ETV	32	56.16	8.21	50	82			
EDPCCM Sample								
Average CM/Lowered ETV	156	8.19	6.77	0	32	CDI_TOT1	--	Continuous
Elevated CM/High ETV	16	12.75	9.67	2	38			
DVS Child Sample								
High CM/High ETV	97	0.93	1.46	-0.92	4.74	CDEP_SCR, TDEP_SCR		Continuous

Lowered CM/Lowered ETV	1247	-0.09	0.91	-0.92	7.09		Standardize each; use TDEP_SCR unless missing, then use CDEP_SCR	
DVS Adolescent Sample								
High CM/High ETV	84	1.00	1.43	-0.88	6.93	CDEP_SCR, TDEP_SCR	Standardize each; use TDEP_SCR unless missing, then use CDEP_SCR	Continuous
Lowered CM/Lowered ETV	597	-0.10	0.85	-0.88	4.32			
LONGSCAN Sample								
High CM/Average ETV	21	56.76	7.23	50	69	CB4TDEP	--	Continuous
Lowered CM/Average ETV	450	54.39	6.70	50	89			
MoD Community Sample								
Lowered CM/Lowered ETV	180	0.46	1.50	0	8	CMDE_COUNT	--	Continuous
Lowered CM/High ETV	31	1.19	2.29	0	7			
High CM/Average ETV	36	0.89	2.14	0	8			
High CM/High ETV	30	1.13	2.27	0	8			
MoD Prison Sample								
Lowered CM/Average ETV	238	12.13	8.55	0	42	BDI_depression	--	Continuous
High CM/Average ETV	19	19.93	11.81	2	43			
Elevated CM/Average ETV	77	16.43	10.45	0	54			
NSA 1995 Sample								
Lowered CM/Lowered ETV	3568	0.80	1.39	0	12	Q50, Q51, Q55A, Q56A, Q56C, Q52A, Q52B, Q52C, Q52D, Q52E, Q52F, Q52G, Q52H, Q52I	Recode Q50-Q56C so no equals 0, recode Q52A-I so 1 indicates question was endorsed, then sum	Continuous
Average CM/High ETV	356	2.13	2.32	0	12			
High CM/High ETV	98	2.99	2.60	0	12			
NatSCEV 1 Child Sample	--	--	--	--	--	--	--	--
NatSCEV 1 Adolescent Sample	--	--	--	--	--	--	--	--
NatSCEV 2 Child Sample	--	--	--	--	--	--	--	--
NatSCEV 2 Adolescent Sample	--	--	--	--	--	--	--	--
NatSCEV 3 Child Sample	--	--	--	--	--	--	--	--
NatSCEV 3 Adolescent Sample	--	--	--	--	--	--	--	--
PNCYAFP Sample	--	--	--	--	--	--	--	--
PHDCN Child Sample								
Average CM/High ETV	33	14.91	3.41	11	23	CES1, CES2, CES3, CES4, CES5, CES6, CES7, CES8, CES9, CES10, CES11	Reverse code CES5 and CES8, then sum	Continuous
Average CM/Lowered ETV	747	14.54	3.65	10	31			
PHDCN Adolescent Sample								
Lowered CM/Average ETV	477	14.50	3.89	11	33	CES1, CES2, CES3, CES4, CES5, CES6, CES7, CES8, CES9, CES10, CES11	Reverse code CES5 and CES8, then sum	Continuous
High CM/Elevated ETV	69	15.90	4.04	11	26			
PHDCN Adult Sample								
Lowered CM/Average ETV	379	15.64	4.59	11	33	CES1, CES2, CES3, CES4, CES5, CES6, CES7, CES8, CES9, CES10, CES11	Reverse code CES5 and CES8, then sum	Continuous
High CM/Elevated ETV	74	16.04	4.42	9	30			
Depression – Age of Onset								

	N	*M*	*SD*	*Min*	*Max*	*Variables Used*	*Transformation*	*Variable Type*
Add Health 3 Sample	--	--	--	--	--	--	--	--
Add Health 4 Sample	--	--	--	--	--	--	--	--
AOPAS Sample	--	--	--	--	--	--	--	--
EDPCCM Sample	--	--	--	--	--	--	--	--
DVS Child Sample								
High CM/High ETV	1	5	--	5	5	PI56B_7	--	Continuous
Lowered CM/Lowered ETV	16	6.50	3.14	0	11			
DVS Adolescent Sample								
High CM/High ETV	9	12.67	2.00	10	16	PI56B_7	--	Continuous
Lowered CM/Lowered ETV	31	12.77	2.88	8	19			
LONGSCAN Sample	--	--	--	--	--	--	--	
MoD Community Sample								
Lowered CM/Lowered ETV	47	33.89	15.96	7	65	PMDE_Age_Onset, CMDE, Age	If CMDE equals 3 use Age, otherwise use PMDE_Age_Onset	Continuous
Lowered CM/High ETV	12	36.83	15.11	17	56			
High CM/Average ETV	14	39.50	13.56	24	68			
High CM/High ETV	14	25.64	8.11	11	42			
MoD Prison Sample	--	--	--	--	--	--	--	--
NSA 1995 Sample								
Lowered CM/Lowered ETV	633	13.32	2.00	5	17	Q53	--	Continuous
Average CM/High ETV	167	13.38	2.15	5	17			
High CM/High ETV	52	13.04	1.99	6	16			
NatSCEV 1 Child Sample								
Lowered CM/Lowered ETV	17	7.47	2.43	2	11	PI36A_7	--	Continuous
High CM/Average ETV	6	5.00	1.10	3	6			
Elevated CM/High ETV	5	8.60	2.97	4	12			
NatSCEV 1 Adolescent Sample								
Lowered CM/Lowered ETV	47	12.87	2.92	4	17	PI36A_7	--	Continuous
High CM/Elevated ETV	14	13.14	3.23	6	17			
Elevated CM/High ETV	29	11.93	3.85	2	16			
NatSCEV 2 Child Sample								
Lowered CM/Lowered ETV	18	8.17	2.20	4	12	PI36A_7	--	Continuous
High CM/Average ETV	12	7.33	2.31	3	12			
Average CM/High ETV	7	8.86	1.95	7	12			
NatSCEV 2 Adolescent Sample								
Lowered CM/Average ETV	82	12.52	2.53	7	17	PI36A_7	--	Continuous
High CM/Elevated ETV	24	11.71	3.47	4	17			
NatSCEV 3 Child Sample								

Lowered CM/Lowered ETV	14	7.57	1.99	5	10	PI36A_7	--	Continuous
High CM/Average ETV	6	5.83	2.23	3	9			
Elevated CM/High ETV	5	9.80	2.68	6	12			
NatSCEV 3 Adolescent Sample								
Lowered CM/Average ETV	65	11.82	3.49	0	17	PI36A_7	--	Continuous
High CM/Elevated ETV	12	11.58	4.17	4	17			
PNCYAFP Sample	--	--	--	--	--	--	--	--
PHDCN Child Sample	--	--	--	--	--	--	--	--
PHDCN Adolescent Sample	--	--	--	--	--	--	--	--
PHDCN Adult Sample	--	--	--	--	--	--	--	--
Posttraumatic Stress Disorder (PTSD) – Diagnostic Status								
	N		*Variables Used*				*Transformation*	*Variable Type*
	Yes	*No*						
Add Health 3 Sample	--	--	--				--	--
Add Health 4 Sample								
Lowered CM/Lowered ETV	90	4151	H4ID5I				--	Binary
Average CM/High ETV	20	289						
High CM/Lowered ETV	49	501						
AOPAS Sample	--	--	--				--	--
EDPCCM Sample	--	--	--				--	--
DVS Child Sample								
High CM/High ETV	0	98	PI56_1				Recode so no equals 0	Binary
Lowered CM/Lowered ETV	2	1247						
DVS Adolescent Sample								
High CM/High ETV	3	81	PI56_1				Recode so no equals 0	Binary
Lowered CM/Lowered ETV	5	591						
LONGSCAN Sample	--	--	--				--	--
MoD Community Sample								
Lowered CM/Lowered ETV	11	168	PTSD				Recode so 3 equals 1, all other values equal 0	Binary
Lowered CM/High ETV	3	28						
High CM/Average ETV	12	24						
High CM/High ETV	8	22						
MoD Prison Sample	--	--	--				--	--
NSA 1995 Sample								
Lowered CM/Lowered ETV	206	3363	PTSDL				--	Binary
Average CM/High ETV	101	255						
High CM/High ETV	34	64						
NatSCEV 1 Child Sample								

Lowered CM/Lowered ETV	8	2161	PI36_1, PI36O, PI36AOO, PI36AOO1				PI36_1 equals 1 or PI36O equals 1 and at least one of other variables equals 1	Binary
High CM/Average ETV	8	213						
Elevated CM/High ETV	2	195						
NatSCEV 1 Adolescent Sample								
Lowered CM/Lowered ETV	12	1120	PI36_1, PI36O, PI36AOO, PI36AOO1				PI36_1 equals 1 or PI36O equals 1 and at least one of other variables equals 1	Binary
High CM/Elevated ETV	5	78						
Elevated CM/High ETV	8	226						
NatSCEV 2 Child Sample	--	--	--				--	--
NatSCEV 2 Adolescent Sample	--	--	--				--	--
NatSCEV 3 Child Sample	--	--	--				--	--
NatSCEV 3 Adolescent Sample	--	--	--				--	--
PNCYAFP Sample	--	--	--				--	--
PHDCN Child Sample								
Average CM/High ETV	0	33	PTSYDX				--	Binary
Average CM/Lowered ETV	2	686						
PHDCN Adolescent Sample								
Lowered CM/Average ETV	1	452	PTSYDX				--	Binary
High CM/Elevated ETV	1	63						
PHDCN Adult Sample								
Lowered CM/Average ETV	12	297	PTSYDX				--	Binary
High CM/Elevated ETV	7	54						
Posttraumatic Stress Disorder (PTSD) – Symptoms								
	N	*M*	*SD*	*Min*	*Max*	*Variables Used*	*Transformation*	*Variable Type*
Add Health 3 Sample	--	--	--	--	--	--	--	--
Add Health 4 Sample	--	--	--	--	--	--	--	--
AOPAS Sample								
Lowered CM/Elevated ETV	80	3.53	2.96	0	11	COUNTFUNCT	--	Continuous
Lowered CM/Lowered ETV	41	0.90	1.53	0	8			
High CM/Average ETV	32	3.81	2.99	0	10			
EDPCCM Sample								
Average CM/Lowered ETV	50	48.78	23.06	7	104	PTSD1	--	Continuous
Elevated CM/High ETV	4	53.25	26.15	28	86			
DVS Child Sample	--	--	--	--	--	--	--	--
DVS Adolescent Sample	--	--	--	--	--	--	--	--
LONGSCAN Sample								
High CM/Average ETV	17	8.65	6.28	0	21	TSCRPTS	--	Continuous
Lowered CM/Average ETV	360	10.72	7.02	0	28			
MoD Community Sample								

Lowered CM/Lowered ETV	180	1.12	3.50	0	19	PTSDTOTAL_COUNT	--	Continuous
Lowered CM/High ETV	31	1.74	4.83	0	18			
High CM/Average ETV	36	4.94	6.69	0	19			
High CM/High ETV	30	3.50	5.98	0	16			
MoD Prison Sample	--	--	--	--	--	--	--	--
NSA 1995 Sample								
Lowered CM/Lowered ETV	3522	1.04	2.64	0	18	Q57A3, Q57A4, Q57A6, Q57A7, Q57A8, Q57A9, Q57A11, Q57A13, Q57A15, Q57A17, Q57A18, Q57A19, Q57A20, Q57A21, Q57A23, Q57A25, Q57A27, Q57A29, Q31A	Recode so no equals 0, then sum	Continuous
Average CM/High ETV	345	4.16	4.67	0	17			
High CM/High ETV	93	4.67	5.16	0	18			
NatSCEV 1 Child Sample	--	--	--	--	--	--	--	--
NatSCEV 1 Adolescent Sample	--	--	--	--	--	--	--	--
NatSCEV 2 Child Sample	--	--	--	--	--	--	--	--
NatSCEV 2 Adolescent Sample	--	--	--	--	--	--	--	--
NatSCEV 3 Child Sample	--	--	--	--	--	--	--	--
NatSCEV 3 Adolescent Sample	--	--	--	--	--	--	--	--
PNCYAFP Sample	--	--	--	--	--	--	--	--
PHDCN Child Sample								
Average CM/High ETV	33	0.45	1.37	0	6	PTSYSYMP	Recode so 0 if screened out of module	Continuous
Average CM/Lowered ETV	688	0.45	1.67	0	12			
PHDCN Adolescent Sample								
Lowered CM/Average ETV	453	0.30	1.19	0	9	PTSYSYMP	Recode so 0 if screened out of module	Continuous
High CM/Elevated ETV	64	0.75	2.38	0	13			
PHDCN Adult Sample								
Lowered CM/Average ETV	309	0.88	2.52	0	13	PTSYSYMP	Recode so 0 if screened out of module	Continuous
High CM/Elevated ETV	61	1.31	3.36	0	15			
Posttraumatic Stress Disorder (PTSD) – Age of Onset								
	N	*M*	*SD*	*Min*	*Max*	*Variables Used*	*Transformation*	*Variable Type*
Add Health 3 Sample	--	--	--	--	--	--	--	--
Add Health 4 Sample	--	--	--	--	--	--	--	--
AOPAS Sample	--	--	--	--	--	--	--	--
EDPCCM Sample	--	--	--	--	--	--	--	--
DVS Child Sample	--	--	--	--	--	--	--	--
DVS Adolescent Sample								
High CM/High ETV	3	13.00	1.73	12	15	PI56B_1	--	Continuous
Lowered CM/Lowered ETV	5	12.60	2.88	9	15			
LONGSCAN Sample	--	--	--	--	--	--	--	--
MoD Community Sample								
Lowered CM/Lowered ETV	11	26.64	13.95	8	56	PTSD_Age_Onset	--	Continuous

Lowered CM/High ETV	3	14.33	4.93	11	20			
High CM/Average ETV	12	28.75	12.53	9	50			
High CM/High ETV	7	24.86	7.80	13	33			
MoD Prison Sample	--	--	--	--	--	--	--	--
NSA 1995 Sample								
Lowered CM/Lowered ETV	614	13.23	2.28	0	17	Q60B	--	Continuous
Average CM/High ETV	149	13.36	2.43	5	17			
High CM/High ETV	50	13.54	1.66	10	17			
NatSCEV 1 Child Sample								
Lowered CM/Lowered ETV	8	7.13	2.75	2	10	PI36A_1	--	Continuous
High CM/Average ETV	8	4.00	1.51	1	6			
Elevated CM/High ETV	2	6.00	2.83	4	8			
NatSCEV 1 Adolescent Sample								
Lowered CM/Lowered ETV	12	9.25	3.55	4	15	PI36A_1	--	Continuous
High CM/Elevated ETV	5	12.40	2.70	9	15			
Elevated CM/High ETV	7	13.86	3.63	8	18			
NatSCEV 2 Child Sample	--	--	--	--	--	--	--	--
NatSCEV 2 Adolescent Sample	--	--	--	--	--	--	--	--
NatSCEV 3 Child Sample	--	--	--	--	--	--	--	--
NatSCEV 3 Adolescent Sample	--	--	--	--	--	--	--	--
PNCYAFP Sample	--	--	--	--	--	--	--	--
PHDCN Child Sample	--	--	--	--	--	--	--	--
PHDCN Adolescent Sample	--	--	--	--	--	--	--	--
PHDCN Adult Sample	--	--	--	--	--	--	--	--
Having a Disruptive Behavior Disorder								
	N		*Variables Used*				*Transformation*	*Variable Type*
	Yes	*No*						
Add Health 3 Sample	--	--	--				--	--
Add Health 4 Sample	--	--	--				--	--
AOPAS Sample	--	--	--				--	--
EDPCCM Sample	--	--	--				--	--
DVS Child Sample								
High CM/High ETV	1	96	PI56_4				Recode so no equals 0	Binary
Lowered CM/Lowered ETV	11	1234						
DVS Adolescent Sample								
High CM/High ETV	0	84	PI56_4				Recode so no equals 0	Binary
Lowered CM/Lowered ETV	11	583						
LONGSCAN Sample	--	--	--				--	--

MoD Community Sample					
Lowered CM/Lowered ETV	36	143	Conduct_DX	Recode so 3 equals 1, all other values equal 0	Binary
Lowered CM/High ETV	12	19			
High CM/Average ETV	14	22			
High CM/High ETV	20	10			
MoD Prison Sample					
Lowered CM/Average ETV	131	119	Conduct_Dx	--	Binary
High CM/Average ETV	13	8			
Elevated CM/Average ETV	54	31			
NSA 1995 Sample	--	--	--	--	--
NatSCEV 1 Child Sample					
Lowered CM/Lowered ETV	14	2153	PI36_4, PI36O, PI36AOO, PI36AOO1	PI36_4 equals 1 or PI36O equals 1 and at least one of other variables equals 4	Binary
High CM/Average ETV	4	215			
Elevated CM/High ETV	4	194			
NatSCEV 1 Adolescent Sample					
Lowered CM/Lowered ETV	15	1115	PI36_4, PI36O, PI36AOO, PI36AOO1	PI36_4 equals 1 or PI36O equals 1 and at least one of other variables equals 4	Binary
High CM/Elevated ETV	2	81			
Elevated CM/High ETV	8	227			
NatSCEV 2 Child Sample					
Lowered CM/Lowered ETV	31	2539	PI36_4, PI36O, PI36AOO_1, PI36AOO_2, PI362OO_1, PI36A3OO_1	PI36_4 equals 1 or PI36O equals 1 and at least one of other variables equals 4	Binary
High CM/Average ETV	11	159			
Average CM/High ETV	5	198			
NatSCEV 2 Adolescent Sample					
Lowered CM/Average ETV	31	1386	PI36_4, PI36O, PI36AOO_1, PI36AOO_2, PI362OO_1, PI36A3OO_1	PI36_4 equals 1 or PI36O equals 1 and at least one of other variables equals 4	Binary
High CM/Elevated ETV	8	121			
NatSCEV 3 Child Sample					
Lowered CM/Lowered ETV	18	2217	PI36_4, PI36O, PI36AOO_1, PI36AOO_2, PI36AOO_3	PI36_4 equals 1 or PI36O equals 1 and at least one of other variables equals 4	Binary
High CM/Average ETV	10	178			
Elevated CM/High ETV	7	142			
NatSCEV 3 Adolescent Sample					
Lowered CM/Average ETV	15	1289	PI36_4, PI36O, PI36AOO_1, PI36AOO_2, PI36AOO_3	PI36_4 equals 1 or PI36O equals 1 and at least one of other variables equals 4	Binary
High CM/Elevated ETV	4	107			
PNCYAFP Sample	--	--	--	--	--
PHDCN Child Sample					
Average CM/High ETV	3	30	OASDX	--	Binary
Average CM/Lowered ETV	12	744			
PHDCN Adolescent Sample					
Lowered CM/Average ETV	13	468	OASDX	--	Binary

High CM/Elevated ETV	5	60			
PHDCN Adult Sample	--	--	--	--	--
Having an Eating Disorder					
	N		*Variables Used*	*Transformation*	*Variable Type*
	Yes	*No*			
Add Health 3 Sample					
Lowered CM/Lowered ETV	13	576	H3GH8	--	Binary
Average CM/High ETV	0	25			
High CM/Average ETV	1	51			
Add Health 4 Sample	--	--	--	--	--
AOPAS Sample	--	--	--	--	--
EDPCCM Sample	--	--	--	--	--
DVS Child Sample	--	--	--	--	--
DVS Adolescent Sample	--	--	--	--	--
LONGSCAN Sample					
High CM/Average ETV	0	12	CSUA1, CSUA1B, CSUA1C, CSUA1D, CSUA2, CSUA2B, CSUA2B, CSUA2C, CSUA2D	CSUA1 equals 1 and one of CSUA1B-D equals 1 or CSUA2 equals 1 and one of CSUA2B-D equals 1	Binary
Lowered CM/Average ETV	2	241			
MoD Community Sample					
Lowered CM/Lowered ETV	1	178	BN, BED	Recode so 3 equals 1, all other values equal 0, then any variable equals 1	Binary
Lowered CM/High ETV	0	31			
High CM/Average ETV	1	35			
High CM/High ETV	0	30			
MoD Prison Sample	--	--	--	--	--
NSA 1995 Sample	--	--	--	--	--
NatSCEV 1 Child Sample	--	--	--	--	--
NatSCEV 1 Adolescent Sample					
Lowered CM/Lowered ETV	2	31	PI36AOO	PI36AOO equals 25	Binary
High CM/Elevated ETV	0	6			
Elevated CM/High ETV	0	17			
NatSCEV 2 Child Sample					
Lowered CM/Lowered ETV	1	2493	PI36AOO_1, PI36AOO_2, PI36A2OO_1, PI36A3OO_1	Any variable equals 25	Binary
High CM/Average ETV	0	158			
Average CM/High ETV	0	192			
NatSCEV 2 Adolescent Sample					
Lowered CM/Average ETV	1	1356	PI36AOO_1, PI36AOO_2, PI36A2OO_1, PI36A3OO_1	Any variable equals 25	Binary
High CM/Elevated ETV	0	123			
NatSCEV 3 Child Sample					

Lowered CM/Lowered ETV	1	2150	PI36AOO_1, PI36AOO_2, PI36AOO_3	Any variable equals 25	Binary
High CM/Average ETV	0	169			
Elevated CM/High ETV	0	138			
NatSCEV 3 Adolescent Sample	--	--	--	--	--
PNCYAFP Sample	--	--	--	--	--
PHDCN Child Sample	--	--	--	--	--
PHDCN Adolescent Sample					
Lowered CM/Average ETV	0	380	HW16	--	Binary
High CM/Elevated ETV	2	56			
PHDCN Adult Sample	--	--	--	--	--
Having a Learning Disorder					
	N		*Variables Used*	*Transformation*	*Variable Type*
	Yes	*No*			
Add Health 3 Sample	--	--	--	--	--
Add Health 4 Sample	--	--	--	--	--
AOPAS Sample	--	--	--	--	--
EDPCCM Sample	--	--	--	--	--
DVS Child Sample					
High CM/High ETV	15	83	PI56_8	Recode so no equals 0	Binary
Lowered CM/Lowered ETV	42	1201			
DVS Adolescent Sample					
High CM/High ETV	11	74	PI56_8	Recode so no equals 0	Binary
Lowered CM/Lowered ETV	56	540			
LONGSCAN Sample					
High CM/Average ETV	1	12	CSUA1, CSUA1B, CSUA1C, CSUA1D, CSUA2, CSUA2B, CSUA2B, CSUA2C, CSUA2D	CSUA1 equals 1 and one of CSUA1B-D equals 11, 12, 18, 19 or CSUA2 equals 1 and one of CSUA2B-D equals 11, 12, 18, 19	Binary
Lowered CM/Average ETV	20	241			
MoD Community Sample	--	--	--	--	--
MoD Prison Sample	--	--	--	--	--
NSA 1995 Sample	--	--	--	--	--
NatSCEV 1 Child Sample					
Lowered CM/Lowered ETV	71	2094	PI36_8, PI36O, PI36AOO, PI36AOO1	PI36_8 equals 1 or PI36O equals 1 and at least one of other variables equals 8	Binary
High CM/Average ETV	12	205			
Elevated CM/High ETV	14	181			
NatSCEV 1 Adolescent Sample					
Lowered CM/Lowered ETV	79	1054	PI36_8, PI36O, PI36AOO, PI36AOO1	PI36_8 equals 1 or PI36O equals 1 and at least one of other variables equals 8	Binary
High CM/Elevated ETV	7	76			
Elevated CM/High ETV	15	219			

NatSCEV 2 Child Sample					
Lowered CM/Lowered ETV	91	2478	PI36_8, PI36O, PI36AOO_1, PI36AOO_2, PI362OO_1, PI36A3OO_1	PI36_8 equals 1 or PI36O equals 1 and at least one of other variables equals 8	Binary
High CM/Average ETV	9	162			
Average CM/High ETV	14	188			
NatSCEV 2 Adolescent Sample					
Lowered CM/Average ETV	121	1298	PI36_8, PI36O, PI36AOO_1, PI36AOO_2, PI362OO_1, PI36A3OO_1	PI36_8 equals 1 or PI36O equals 1 and at least one of other variables equals 8	Binary
High CM/Elevated ETV	14	115			
NatSCEV 3 Child Sample					
Lowered CM/Lowered ETV	73	2164	PI36_8, PI36O, PI36AOO_1, PI36AOO_2, PI36AOO_3	PI36_8 equals 1 or PI36O equals 1 and at least one of other variables equals 8	Binary
High CM/Average ETV	16	172			
Elevated CM/High ETV	18	131			
NatSCEV 3 Adolescent Sample					
Lowered CM/Average ETV	89	1216	PI36_8, PI36O, PI36AOO_1, PI36AOO_2, PI36AOO_3	PI36_8 equals 1 or PI36O equals 1 and at least one of other variables equals 8	Binary
High CM/Elevated ETV	4	107			
PNCYAFP Sample	--	--	--	--	--
PHDCN Child Sample					
Average CM/High ETV	5	27	SF7, SF10	Any variable equals 1	Binary
Average CM/Lowered ETV	109	641			
PHDCN Adolescent Sample					
Lowered CM/Average ETV	46	424	SF7, SF10	Any variable equals 1	Binary
High CM/Elevated ETV	15	54			
PHDCN Adult Sample	--	--	--	--	--
Having Any Mental Health Diagnosis					
	N		*Variables Used*	*Transformation*	*Variable Type*
	Yes	*No*			
Add Health 3 Sample					
Lowered CM/Lowered ETV	45	543	H3GH8, H3ID15	Any variable equals 1	Binary
Average CM/High ETV	5	20			
High CM/Average ETV	10	42			
Add Health 4 Sample					
Lowered CM/Lowered ETV	929	3312	H4ID5H, H4ID5I, H4ID5J, H4ID5L	Any variable equals 1	Binary
Average CM/High ETV	94	215			
High CM/Lowered ETV	233	317			
AOPAS Sample					
Lowered CM/Elevated ETV	1	79	FEFL71, FEFL73, FEFL77, FEFL81, FEFL85	FEFL71 equals 1 and any other variable equals 1	Binary
Lowered CM/Lowered ETV	2	39			
High CM/Average ETV	4	28			
EDPCCM Sample	--	--	--	--	--

DVS Child Sample					
High CM/High ETV	13	83	PI56_1, PI56_2, PI56_3, PI56_4, PI56_7	Any variable equals 1	Binary
Lowered CM/Lowered ETV	83	1160			
DVS Adolescent Sample					
High CM/High ETV	18	67	PI56_1, PI56_2, PI56_3, PI56_4, PI56_7	Any variable equals 1	Binary
Lowered CM/Lowered ETV	83	510			
LONGSCAN Sample	--	--	--	--	--
MoD Community Sample					
Lowered CM/Lowered ETV	143	36	MDD, CCD, CPDD, PPDD, PMDD, BIPOLAR1, BIPOLAR2, PANICDISORDER, AG, SAD, SPECIFICPHOBIA, GADC, GADP, OSAD, ADAMC, PTSD, OCD, BN, BED, ADHD	Recode so 3 equals 1, all other values equal 0, then any variable equals 1	Binary
Lowered CM/High ETV	28	3			
High CM/Average ETV	31	5			
High CM/High ETV	26	4			
MoD Prison Sample	--	--	--	--	--
NSA 1995 Sample					
Lowered CM/Lowered ETV	256	3312	Q50, Q51, Q55A, Q56A, Q56C, Q52A, Q52B, Q52C, Q52D, Q52E, Q52F, Q52G, Q52H, Q52I, PTSDL	Recode Q50-Q56C so no equals 0, recode Q52A-I so 1 indicates question was endorsed, then sum; 1 if total score is greater than 5; 1 if above or PTSDL equals 1	Binary
Average CM/High ETV	116	240			
High CM/High ETV	42	56			
NatSCEV 1 Child Sample					
Lowered CM/Lowered ETV	125	1994	PI36_1, PI36_2, PI36_3, PI36_4, PI36_7, PI36O, PI36AOO, PI36AOO1	Any of PI36_1-4, PI36_7 equals 1 or PI36O equals 1 and at least one of other variables indicate mental health problem	Binary
High CM/Average ETV	30	181			
Elevated CM/High ETV	24	163			
NatSCEV 1 Adolescent Sample					
Lowered CM/Lowered ETV	158	957	PI36_1, PI36_2, PI36_3, PI36_4, PI36_7, PI36O, PI36AOO, PI36AOO1	Any of PI36_1-4, PI36_7 equals 1 or PI36O equals 1 and at least one of other variables indicate mental health problem	Binary
High CM/Elevated ETV	21	60			
Elevated CM/High ETV	52	181			
NatSCEV 2 Child Sample					
Lowered CM/Lowered ETV	186	2324	PI36_1, PI36_3, PI36_4, PI36_7, PI36O, PI36AOO_1, PI36AOO_2, PI362OO_1, PI36A3OO_1	Any of PI36_1-4, PI36_7 equals 1 or PI36O equals 1 and other variables indicate mental health problem	Binary
High CM/Average ETV	42	123			
Average CM/High ETV	44	153			
NatSCEV 2 Adolescent Sample					
Lowered CM/Average ETV	272	1118	PI36_1, PI36_3, PI36_4, PI36_7, PI36O, PI36AOO_1, PI36AOO_2, PI362OO_1, PI36A3OO_1	Any of PI36_1-4, PI36_7 equals 1 or PI36O equals 1 and other variables indicate mental health problem	Binary
High CM/Elevated ETV	42	85			
NatSCEV 3 Child Sample					
Lowered CM/Lowered ETV	150	2014	PI36_1, PI36_3, PI36_4, PI36_7, PI36O, PI36AOO_1, PI36AOO_2, PI36AOO_3	Any of PI36_1-4, PI36_7 equals 1 or PI36O equals 1 and other variables indicate mental health problem	Binary
High CM/Average ETV	38	139			
Elevated CM/High ETV	31	112			
NatSCEV 3 Adolescent Sample					

Lowered CM/Average ETV	222	1048	PI36_1, PI36_3, PI36_4, PI36_7, PI36O, PI36AOO_1, PI36AOO_2, PI36AOO_3				Any of PI36_1-4, PI36_7 equals 1 or PI36O equals 1 and other variables indicate mental health problem	Binary
High CM/Elevated ETV	32	79						
PNCYAFP Sample	--	--	--				--	--
PHDCN Child Sample								
Average CM/High ETV	4	29	GASDX, MASDX, PTSYDX, OASDX				Any variable equals 1	Binary
Average CM/Lowered ETV	57	625						
PHDCN Adolescent Sample								
Lowered CM/Average ETV	54	398	GASDX, MASDX, PTSYDX, OASDX				Any variable equals 1	Binary
High CM/Elevated ETV	11	53						
PHDCN Adult Sample								
Lowered CM/Average ETV	67	242	GASDX, MASDX, PTSYDX				Any variable equals 1	Binary
High CM/Elevated ETV	20	40						
Internalizing Symptoms								
	N	*M*	*SD*	*Min*	*Max*	*Variables Used*	*Transformation*	*Variable Type*
Add Health 3 Sample	--	--	--	--	--	--	--	--
Add Health 4 Sample	--	--	--	--	--	--	--	--
AOPAS Sample								
Lowered CM/Elevated ETV	80	51.25	9.61	32	79	Y2FTTINT	--	Continuous
Lowered CM/Lowered ETV	41	45.98	10.45	26	72			
High CM/Average ETV	32	53.31	10.50	35	76			
EDPCCM Sample								
Average CM/Lowered ETV	273	52.44	8.40	36	74.00	TS_I1	--	Continuous
Elevated CM/High ETV	27	54.06	8.62	36	70.50			
DVS Child Sample	--	--	--	--	--	--	--	--
DVS Adolescent Sample	--	--	--	--	--	--	--	--
LONGSCAN Sample								
High CM/Average ETV	21	55.19	9.86	40	69	CB4TINT	--	Continuous
Lowered CM/Average ETV	450	51.97	10.20	33	80			
MoD Community Sample	--	--	--	--	--	--	--	--
MoD Prison Sample	--	--	--	--	--	--	--	--
NSA 1995 Sample	--	--	--	--	--	--	--	--
NatSCEV 1 Child Sample	--	--	--	--	--	--	--	--
NatSCEV 1 Adolescent Sample	--	--	--	--	--	--	--	--
NatSCEV 2 Child Sample	--	--	--	--	--	--	--	--
NatSCEV 2 Adolescent Sample	--	--	--	--	--	--	--	--
NatSCEV 3 Child Sample	--	--	--	--	--	--	--	--
NatSCEV 3 Adolescent Sample	--	--	--	--	--	--	--	--

PNCYAFP Sample	--	--	--	--	--	--	--	--
PHDCN Child Sample								
Average CM/High ETV	31	14.68	8.36	0	32	INT_Y3	--	Continuous
Average CM/Lowered ETV	651	12.99	8.97	0	54			
PHDCN Adolescent Sample								
Lowered CM/Average ETV	423	9.71	7.26	0	39	INT_Y3	--	Continuous
High CM/Elevated ETV	56	11.21	7.94	0	33			
PHDCN Adult Sample	--	--	--	--	--	--	--	--
Externalizing Symptoms								
	N	*M*	*SD*	*Min*	*Max*	*Variables Used*	*Transformation*	*Variable Type*
Add Health 3 Sample	--	--	--	--	--	--	--	--
Add Health 4 Sample	--	--	--	--	--	--	--	--
AOPAS Sample								
Lowered CM/Elevated ETV	80	55.14	10.29	36	75	Y2FTTEXT	--	Continuous
Lowered CM/Lowered ETV	41	47.68	9.88	30	67			
High CM/Average ETV	32	58.41	11.21	40	74			
EDPCCM Sample								
Average CM/Lowered ETV	273	55.11	9.86	39.00	83.00	TS_E1	--	Continuous
Elevated CM/High ETV	27	59.30	9.11	45.50	84.50			
DVS Child Sample	--	--	--	--	--	--	--	--
DVS Adolescent Sample	--	--	--	--	--	--	--	--
LONGSCAN Sample								
High CM/Average ETV	21	60.33	10.47	46	76	CB4TEXT	--	Continuous
Lowered CM/Average ETV	450	55.15	11.31	30	83			
MoD Community Sample	--	--	--	--	--	--	--	--
MoD Prison Sample	--	--	--	--	--	--	--	--
NSA 1995 Sample	--	--	--	--	--	--	--	--
NatSCEV 1 Child Sample	--	--	--	--	--	--	--	--
NatSCEV 1 Adolescent Sample	--	--	--	--	--	--	--	--
NatSCEV 2 Child Sample	--	--	--	--	--	--	--	--
NatSCEV 2 Adolescent Sample	--	--	--	--	--	--	--	--
NatSCEV 3 Child Sample	--	--	--	--	--	--	--	--
NatSCEV 3 Adolescent Sample	--	--	--	--	--	--	--	--
PNCYAFP Sample	--	--	--	--	--	--	--	--
PHDCN Child Sample								
Average CM/High ETV	31	9.84	5.03	1	25	EXT_Y3	--	Continuous
Average CM/Lowered ETV	651	6.57	4.92	0	31			
PHDCN Adolescent Sample								

Lowered CM/Average ETV	423	7.13	4.71	0	26	EXT_Y3	--	Continuous
High CM/Elevated ETV	56	9.63	5.66	0	28			
PHDCN Adult Sample	--	--	--	--	--	--	--	--
General Mental Health Rating								
	N	*M*	*SD*	*Min*	*Max*	*Variables Used*	*Transformation*	*Variable Type*
Add Health 3 Sample	--	--	--	--	--	--	--	--
Add Health 4 Sample	--	--	--	--	--	--	--	--
AOPAS Sample	--	--	--	--	--	--	--	--
EDPCCM Sample								
Average CM/Lowered ETV	273	52.79	9.09	31.00	77.50	TS_BP1	--	Continuous
Elevated CM/High ETV	27	57.27	7.93	43.30	76.00			
DVS Child Sample	--	--	--	--	--	--	--	--
DVS Adolescent Sample	--	--	--	--	--	--	--	--
LONGSCAN Sample								
High CM/Average ETV	21	59.67	9.86	42	75	CB4TTOT	--	Continuous
Lowered CM/Average ETV	450	54.38	11.22	24	80			
MoD Community Sample	--	--	--	--	--	--	--	--
MoD Prison Sample	--	--	--	--	--	--	--	--
NSA 1995 Sample	--	--	--	--	--	--	--	--
NatSCEV 1 Child Sample								
Lowered CM/Lowered ETV	2173	-0.15	0.88	-1.31	6.78	MH_MRGDZ	--	Continuous
High CM/Average ETV	221	0.66	1.33	-1.15	6.48			
Elevated CM/High ETV	198	0.65	1.08	-1.15	4.98			
NatSCEV 1 Adolescent Sample								
Lowered CM/Lowered ETV	1134	-0.20	0.83	-1.31	4.08	MH_MRGDZ	--	Continuous
High CM/Elevated ETV	84	1.13	1.22	-1.14	5.04			
Elevated CM/High ETV	236	0.82	1.16	-1.31	5.21			
NatSCEV 2 Child Sample								
Lowered CM/Lowered ETV	2189	-0.19	0.87	-1.64	8.64	TSCY1_1 – TSCY1_25, TSC1_1 – TSC1_28	Sum TSCY1_1 – TSCY1_25 and standardize, sum TSC1_1 – TSC1_28 and standardize, use TSCY standardized score unless missing, then use TSC standardized score	Continuous
High CM/Average ETV	170	0.76	1.20	-1.23	7.00			
Average CM/High ETV	202	0.71	1.30	-1.23	5.08			
NatSCEV 2 Adolescent Sample								
Lowered CM/Average ETV	1423	0.03	0.98	-1.49	4.44	TSCY1_1 – TSCY1_25, TSC1_1 – TSC1_28	Sum TSCY1_1 – TSCY1_25 and standardize, sum TSC1_1 – TSC1_28 and standardize, use TSCY standardized score unless missing, then use TSC standardized score	Continuous
High CM/Elevated ETV	130	0.87	1.04	-1.14	4.61			
NatSCEV 3 Child Sample								
Lowered CM/Lowered ETV	1984	-0.18	0.85	-1.71	5.73	TSCY1_1 – TSCY1_25, TSC1_1 – TSC1_28		Continuous

High CM/Average ETV	187	0.76	1.35	-1.28	6.74		Sum TSCY1_1 – TSCY1_25 and standardize, sum TSC1_1 – TSC1_28 and standardize, use TSCY standardized score unless missing, then use TSC standardized score	
Elevated CM/High ETV	150	0.74	1.21	-0.99	4.73			
NatSCEV 3 Adolescent Sample								
Lowered CM/Average ETV	1305	-0.01	0.97	-1.39	4.22	TSCY1_1 – TSCY1_25, TSC1_1 – TSC1_28	Sum TSCY1_1 – TSCY1_25 and standardize, sum TSC1_1 – TSC1_28 and standardize, use TSCY standardized score unless missing, then use TSC standardized score	Continuous
High CM/Elevated ETV	112	1.01	1.13	-1.13	3.70			
PNCYAFP Sample	--	--	--	--	--	--	--	--
PHDCN Child Sample								
Average CM/High ETV	31	30.39	14.46	2	68	TOT_Y3	--	Continuous
Average CM/Lowered ETV	651	24.68	15.08	0	90			
PHDCN Adolescent Sample								
Lowered CM/Average ETV	423	21.29	12.91	1	76	TOT_Y3	--	Continuous
High CM/Elevated ETV	56	26.41	14.34	5	60			
PHDCN Adult Sample	--	--	--	--	--	--	--	--
Receipt of Mental Health Treatment								
	N		*Variables Used*				*Transformation*	*Variable Type*
	Yes	*No*						
Add Health 3 Sample								
Lowered CM/Lowered ETV	30	562	H3HS22				--	Binary
Average CM/High ETV	3	22						
High CM/Average ETV	5	47						
Add Health 4 Sample								
Lowered CM/Lowered ETV	367	3874	H4HS9				--	Binary
Average CM/High ETV	55	254						
High CM/Lowered ETV	102	448						
AOPAS Sample	--	--	--				--	--
EDPCCM Sample	--	--	--				--	--
DVS Child Sample								
High CM/High ETV	13	84	PI54				Recode so no equals 0	Binary
Lowered CM/Lowered ETV	78	1169						
DVS Adolescent Sample								
High CM/High ETV	20	65	PI54				Recode so no equals 0	Binary
Lowered CM/Lowered ETV	93	502						
LONGSCAN Sample								
High CM/Average ETV	7	10	CSUA3A, SUA16A				Any variable equals 1	Binary
Lowered CM/Average ETV	71	273						

MoD Community Sample					
Lowered CM/Lowered ETV	125	52	TREATMENT_WEEKS, TREATMENT_LIFETIME	TREATMENT_WEEKS is not missing or TREATMENT_LIFETIME equals 1	Binary
Lowered CM/High ETV	25	6			
High CM/Average ETV	29	7			
High CM/High ETV	28	1			
MoD Prison Sample	--	--	--	--	--
NSA 1995 Sample					
Lowered CM/Lowered ETV	25	3544	Q36B	Q36B equals 1 or 3	Binary
Average CM/High ETV	16	340			
High CM/High ETV	6	92			
NatSCEV 1 Child Sample					
Lowered CM/Lowered ETV	189	2475	PI34	Recode so no equals 0	Binary
High CM/Average ETV	49	171			
Elevated CM/High ETV	35	165			
NatSCEV 1 Adolescent Sample					
Lowered CM/Lowered ETV	114	1020	PI34	Recode so no equals 0	Binary
High CM/Elevated ETV	17	66			
Elevated CM/High ETV	49	186			
NatSCEV 2 Child Sample					
Lowered CM/Lowered ETV	181	2323	PI34, PI35_1, PI35_2, PI35_3, PI35_4, PI35_5, PI35_6, PI35_7, PI35_8, PI35_9	PI34 equals 1 and at least one of PI35_1-9 equals 1, 2, 3, 6, 8, or 11	Binary
High CM/Average ETV	37	124			
Average CM/High ETV	32	163			
NatSCEV 2 Adolescent Sample					
Lowered CM/Average ETV	164	1231	PI34, PI35_1, PI35_2, PI35_3, PI35_4, PI35_5, PI35_6, PI35_7, PI35_8, PI35_9	PI34 equals 1 and at least one of PI35_1-9 equals 1, 2, 3, 6, 8, or 11	Binary
High CM/Elevated ETV	35	92			
NatSCEV 3 Child Sample					
Lowered CM/Lowered ETV	220	2017	PI34	Recode so no equals 0	Binary
High CM/Average ETV	46	143			
Elevated CM/High ETV	27	122			
NatSCEV 3 Adolescent Sample					
Lowered CM/Average ETV	134	1171	PI34	Recode so no equals 0	Binary
High CM/Elevated ETV	29	81			
PNCYAFP Sample					
Average CM/Lowered ETV	39	34	V157, V179D, V179E, V179F, V181H, V181I, V181J, V181K	If V157 or V181H-K equals 1 or V179D-F is greater than or equal to 1, score 1	Binary
Average CM/High ETV	6	5			
PHDCN Child Sample					
Average CM/High ETV	3	18	GAS15, MAS21, PFS45, OAS14	Any variable equals 1	Binary
Average CM/Lowered ETV	24	533			

PHDCN Adolescent Sample					
Lowered CM/Average ETV	10	336	GAS15, MAS21, PFS45, OAS14	Any variable equals 1	Binary
High CM/Elevated ETV	6	37			
PHDCN Adult Sample					
Lowered CM/Average ETV	23	253	GAS15, MAS21, PFS45	Any variable equals 1	Binary
High CM/Elevated ETV	7	48			
Receipt of Medication for Mental Health Reasons					
	N		*Variables Used*	*Transformation*	*Variable Type*
	Yes	*No*			
Add Health 3 Sample					
Lowered CM/Lowered ETV	24	566	H3ID25, H3ID26D, H3ID26F	Any variable equals 1; 0 if H3ID25 equals 0	Binary
Average CM/High ETV	1	24			
High CM/Average ETV	4	48			
Add Health 4 Sample	--	--	--	--	--
AOPAS Sample	--	--	--	--	--
EDPCCM Sample	--	--	--	--	--
DVS Child Sample	--	--	--	--	--
DVS Adolescent Sample	--	--	--	--	--
LONGSCAN Sample					
High CM/Average ETV	0	16	CSUA18A2, CSUA18B2, CSUA18C2	Any value indicates mental health medication (see Appendix)	Binary
Lowered CM/Average ETV	7	328			
MoD Community Sample					
Lowered CM/Lowered ETV	22	156	MED_ANTIDEP, MED_ANTIANX, MED_MOODSTAB, MED_AMPHETAMINES	Any variable equals 1	Binary
Lowered CM/High ETV	3	28			
High CM/Average ETV	7	28			
High CM/High ETV	7	23			
MoD Prison Sample					
Lowered CM/Average ETV	3	246	MED_ANTIDEP, MED_ANTIANX, MED_MOODSTAB, MED_AMPHETAMINES	Any variable equals 1	Binary
High CM/Average ETV	0	21			
Elevated CM/Average ETV	1	82			
NSA 1995 Sample	--	--	--	--	--
NatSCEV 1 Child Sample					
Lowered CM/Lowered ETV	77	2094	PI32	Recode so no equals 0	Binary
High CM/Average ETV	21	200			
Elevated CM/High ETV	14	184			
NatSCEV 1 Adolescent Sample					
Lowered CM/Lowered ETV	70	1062	PI32	Recode so no equals 0	Binary
High CM/Elevated ETV	9	74			

Elevated CM/High ETV	17		219						
NatSCEV 2 Child Sample									
Lowered CM/Lowered ETV	120		2068				PI32	Recode so no equals 0	Binary
High CM/Average ETV	22		148						
Average CM/High ETV	26		176						
NatSCEV 2 Adolescent Sample									
Lowered CM/Average ETV	138		1283				PI32	Recode so no equals 0	Binary
High CM/Elevated ETV	20		110						
NatSCEV 3 Child Sample									
Lowered CM/Lowered ETV	93		1891				PI32	Recode so no equals 0	Binary
High CM/Average ETV	24		163						
Elevated CM/High ETV	16		134						
NatSCEV 3 Adolescent Sample									
Lowered CM/Average ETV	107		1197				PI32	Recode so no equals 0	Binary
High CM/Elevated ETV	21		91						
PNCYAFP Sample	--		--				--	--	--
PHDCN Child Sample									
Average CM/High ETV	1		18				GAS18, MAS24, PFS48, OAS17	Any variable equals 1	Binary
Average CM/Lowered ETV	4		543						
PHDCN Adolescent Sample									
Lowered CM/Average ETV	1		342				GAS18, MAS24, PFS48, OAS17	Any variable equals 1	Binary
High CM/Elevated ETV	0		41						
PHDCN Adult Sample									
Lowered CM/Average ETV	7		263				GAS18, MAS24, PFS48	Any variable equals 1	Binary
High CM/Elevated ETV	1		53						
Suicidality									
	N		*M*	*SD*	*Min*	*Max*	*Variables Used*	*Transformation*	*Variable Type*
	Yes	*No*							
Add Health 3 Sample									
Lowered CM/Lowered ETV	25	551	--	--	--	--	H3TO130, H3TO131	Any variable equals 1 or H3TO131 is greater than or equal to 1	Binary
Average CM/High ETV	4	20	--	--	--	--			
High CM/Average ETV	4	48	--	--	--	--			
Add Health 4 Sample									
Lowered CM/Lowered ETV	232	3988	--	--	--	--	H4SE1, H4SE2	Any variable is greater than or equal to 1	Binary
Average CM/High ETV	30	271	--	--	--	--			
High CM/Lowered ETV	78	468	--	--	--	--			
AOPAS Sample									
Lowered CM/Elevated ETV	80		0.48	1.36	0	7	SUICIDE	--	Continuous

Lowered CM/Lowered ETV	41		0.44	1.29	0	6			
High CM/Average ETV	32		1.13	2.04	0	7			
EDPCCM Sample	--		--	--			--	--	--
DVS Child Sample									
High CM/High ETV	34		1.15	0.50	1	3	QKG_25	--	Continuous
Lowered CM/Lowered ETV	283		1.05	0.30	1	4			
DVS Adolescent Sample									
High CM/High ETV	84		1.21	0.64	1	4	QKG_25	--	Continuous
Lowered CM/Lowered ETV	597		1.05	0.22	1	3			
LONGSCAN Sample									
High CM/Average ETV	0	12	--	--	--	--	CSUA1, CSUA1B, CSUA1C, CSUA1D, CSUA2, CSUA2B, CSUA2B, CSUA2C, CSUA2D	CSUA1 equals 1 and one of CSUA1B-D equals 25 or CSUA2 equals 1 and one of CSUA2B-D equals 25	Binary
Lowered CM/Average ETV	3	241	--	--	--	--			
MoD Community Sample									
Lowered CM/Lowered ETV	26	68	--	--	--	--	PMDE_3_7, CMDE_2_7	Any variable equals 3	Binary
Lowered CM/High ETV	8	13	--	--	--	--			
High CM/Average ETV	8	13	--	--	--	--			
High CM/High ETV	6	13	--	--	--	--			
MoD Prison Sample									
Lowered CM/Average ETV	238		0.04	0.19	0	1	BDI2_09	--	Continuous
High CM/Average ETV	19		0.21	0.42	0	1			
Elevated CM/Average ETV	78		0.22	0.60	0	3			
NSA 1995 Sample									
Lowered CM/Lowered ETV	379	3185	--	--	--	--	Q56A, Q56C	Any variable equals 1	Binary
Average CM/High ETV	118	238	--	--	--	--			
High CM/High ETV	49	49	--	--	--	--			
NatSCEV 1 Child Sample									
Lowered CM/Lowered ETV	491		1.03	0.22	1	4	TSC1_18	--	Continuous
High CM/Average ETV	37		1.08	0.36	1	3			
Elevated CM/High ETV	112		1.10	0.46	1	4			
NatSCEV 1 Adolescent Sample									
Lowered CM/Lowered ETV	1134		1.03	0.22	1	4	TSC1_18	--	Continuous
High CM/Elevated ETV	84		1.25	0.66	1	4			
Elevated CM/High ETV	235		1.14	0.45	1	4			
NatSCEV 2 Child Sample									
Lowered CM/Lowered ETV	609		1.03	0.20	1	3	TSC1_18	--	Continuous
High CM/Average ETV	39		1.08	0.35	1	3			
Average CM/High ETV	109		1.10	0.30	1	2			

NatSCEV 2 Adolescent Sample								
Lowered CM/Average ETV	1423		1.06	0.26	1	3	TSC1_18	--	Continuous
High CM/Elevated ETV	130		1.20	0.49	1	3			
NatSCEV 3 Child Sample								
Lowered CM/Lowered ETV	436		1.01	0.11	1	2	TSC1_18	--	Continuous
High CM/Average ETV	32		1.16	0.57	1	4			
Elevated CM/High ETV	73		1.11	0.46	1	4			
NatSCEV 3 Adolescent Sample								
Lowered CM/Average ETV	1305		1.05	0.26	1	4	TSC1_18	--	Continuous
High CM/Elevated ETV	112		1.21	0.56	1	4			
PNCYAFP Sample	--		--	--	--	--	--	--	--
PHDCN Child Sample								
Average CM/High ETV	1	18	--	--	--	--	FT5, FT11	Any variable equals 1	Binary
Average CM/Lowered ETV	1	29	--	--	--	--			
PHDCN Adolescent Sample								
Lowered CM/Average ETV	10	447	--	--	--	--	FT5, FT11	Any variable equals 1	Binary
High CM/Elevated ETV	2	57	--	--	--	--			
PHDCN Adult Sample								
Lowered CM/Average ETV	10	303	--	--	--	--	FT5, FT11	Any variable equals 1	Binary
High CM/Elevated ETV	0	60	--	--	--	--			

Supplemental Table 2E. *Summary Statistics for Psychosocial Variables.*

Aggression								
	N	*M*	*SD*	*Min*	*Max*	*Variables Used*	*Transformation*	*Variable Type*
Add Health 3 Sample	--	--	--	--	--	--	--	--
Add Health 4 Sample	--	--	--	--	--	--	--	--
AOPAS Sample								
Lowered CM/Elevated ETV	80	55.86	7.50	50	74	Y2FTTAGG	--	Continuous
Lowered CM/Lowered ETV	41	52.07	4.03	50	65			
High CM/Average ETV	32	58.91	8.31	50	75			
EDPCCM Sample								
Average CM/Lowered ETV	272	4.04	4.17	0	16.80	AGG1	--	Continuous
Elevated CM/High ETV	27	4.80	3.99	0	15.80			
DVS Child Sample	--	--	--	--	--	--	--	--
DVS Adolescent Sample	--	--	--	--	--	--	--	--
LONGSCAN Sample								
High CM/Average ETV	21	61.05	9.80	50	81	CB4TAGG	--	Continuous
Lowered CM/Average ETV	450	57.72	8.66	50	96			

MoD Community Sample								
Lowered CM/Lowered ETV	179	1.86	2.04	0	15	RISQ_Aggression_LT	--	Continuous
Lowered CM/High ETV	31	4.26	3.05	1	16			
High CM/Average ETV	36	2.25	2.29	0	9			
High CM/High ETV	30	4.97	3.40	1	16			
MoD Prison Sample								
Lowered CM/Average ETV	247	5.39	3.46	0	20	RISQ_Aggression_LT	--	Continuous
High CM/Average ETV	19	8.32	4.88	1	18			
Elevated CM/Average ETV	85	6.58	3.36	1	16			
NSA 1995 Sample	--	--	--	--	--	--	--	--
NatSCEV 1 Child Sample								
Lowered CM/Lowered ETV	2172	-0.05	0.96	-1.85	4.62	ITS1_9, ITS1_12, TSCY1_7	Sum ITS1_9 and ITS1_12 then standardize, standardize TSCY1_7; use standardized ITS score unless missing, then use TSCY score	Continuous
High CM/Average ETV	187	0.62	1.32	-0.65	4.62			
Elevated CM/High ETV	88	0.39	1.19	-0.65	4.47			
NatSCEV 1 Adolescent Sample	--	--	--	--	--	--	--	--
NatSCEV 2 Child Sample								
Lowered CM/Lowered ETV	1962	-0.03	0.97	-1.83	4.36	ITS1_9, ITS1_12, TSCY1_7	Sum ITS1_9 and ITS1_12 then standardize, standardize TSCY1_7; use standardized ITS score unless missing, then use TSCY score	Continuous
High CM/Average ETV	133	0.85	1.34	-0.68	4.36			
Average CM/High ETV	94	0.39	1.20	-0.68	4.10			
NatSCEV 2 Adolescent Sample	--	--	--	--	--	--	--	--
NatSCEV 3 Child Sample								
Lowered CM/Lowered ETV	1802	-0.03	0.98	-0.69	4.52	ITS1_9, ITS1_12, TSCY1_7	Sum ITS1_9 and ITS1_12 then standardize, standardize TSCY1_7; use standardized ITS score unless missing, then use TSCY score	Continuous
High CM/Average ETV	157	0.63	1.14	-0.69	4.36			
Elevated CM/High ETV	76	0.25	1.21	-0.69	4.36			
NatSCEV 3 Adolescent Sample	--	--	--	--	--	--	--	--
PNCYAFP Sample	--	--	--	--	--	--	--	--
PHDCN Child Sample								
Average CM/High ETV	31	7.10	3.59	1	16	AGGREY3	--	Continuous
Average CM/Lowered ETV	651	4.70	3.66	0	20			
PHDCN Adolescent Sample								
Lowered CM/Average ETV	423	4.60	3.32	0	19	AGGREY3	--	Continuous
High CM/Elevated ETV	56	6.23	3.83	0	18			
PHDCN Adult Sample	--	--	--	--	--	--	--	--
Delinquency								
	N	*M*	*SD*	*Min*	*Max*	*Variables Used*	*Transformation*	*Variable Type*
Add Health 3 Sample								

Lowered CM/Lowered ETV	593	0.48	1.15	0	14	H3DS1, HSDS2, H3DS3, H3DS4, H3DS5, H3DS6, H3DS7, H3DS8, H3DS9, H3DS10, H3DS11, H3DS12, H3DS17, H3SE15, H3SE17, H3DS18H, H3DS18I, H3TO48D, H3TO127	Convert variables to yes/no bins as needed, then sum	Continuous
Average CM/High ETV	25	3.20	3.29	0	10			
High CM/Average ETV	52	1.58	2.20	0	9			
Add Health 4 Sample								
Lowered CM/Lowered ETV	4242	0.25	0.78	0	9	H4DS1, H4DS2, H4DS3, H4DS4, H4DS5, H4DS6, H4DS7, H4DS8, H4DS9, H4DS10, H4DS11, H4DS12, H4DS19, H4DS20, H4SE28	Convert variables to yes/no bins as needed, then sum	Continuous
Average CM/High ETV	309	1.72	2.20	0	13			
High CM/Lowered ETV	550	0.47	1.16	0	12			
AOPAS Sample								
Lowered CM/Elevated ETV	80	60.18	7.55	50	75	Y2FTTDEL	--	Continuous
Lowered CM/Lowered ETV	41	55.20	6.46	50	70			
High CM/Average ETV	32	61.81	8.45	50	79			
EDPCCM Sample	--	--	--	--	--	--	--	--
DVS Child Sample								
High CM/High ETV	73	1.74	1.57	0	8	DELINQ	--	Continuous
Lowered CM/Lowered ETV	735	0.61	1.02	0	9			
DVS Adolescent Sample								
High CM/High ETV	85	5.07	4.01	0	15	DELINQ	--	Continuous
Lowered CM/Lowered ETV	597	1.64	2.30	0	14			
LONGSCAN Sample								
High CM/Average ETV	21	60.71	8.37	50	76	CB4TDEQ	--	Continuous
Lowered CM/Average ETV	450	57.36	7.72	50	83			
MoD Community Sample								
Lowered CM/Lowered ETV	179	21.35	16.32	0	76	RISQ_Total_LT	--	Continuous
Lowered CM/High ETV	31	38.00	20.19	9	84			
High CM/Average ETV	36	26.64	19.99	1	68			
High CM/High ETV	30	36.63	19.18	10	74			
MoD Prison Sample								
Lowered CM/Average ETV	248	38.31	19.56	2	95	RISQ_Total_LT	--	Continuous
High CM/Average ETV	19	54.05	20.48	27	93			
Elevated CM/Average ETV	85	43.06	20.58	7	98			
NSA 1995 Sample								
Lowered CM/Lowered ETV	3568	0.13	0.49	0	5	Q49AA, Q49AB, Q49AC, Q49AD, Q49AE, Q49AF, Q49AG	Recode so no equals 0, then sum	Continuous
Average CM/High ETV	356	1.08	1.41	0	6			
High CM/High ETV	98	0.92	1.41	0	6			
NatSCEV 1 Child Sample								
Lowered CM/Lowered ETV	1458	0.39	0.75	0	6	DELINQ	--	Continuous
High CM/Average ETV	152	1.32	1.42	0	7			
Elevated CM/High ETV	186	1.05	1.35	0	6			

NatSCEV 1 Adolescent Sample								
Lowered CM/Lowered ETV	1133	0.99	1.60	0	12	DELINQ	--	Continuous
High CM/Elevated ETV	84	2.29	2.09	0	9			
Elevated CM/High ETV	235	3.95	3.09	0	13			
NatSCEV 2 Child Sample								
Lowered CM/Lowered ETV	1523	0.29	0.66	0	6	D1_1, D1_2, D1_3, D1_4, D1_5, D1_6, D1_7, D1_8, D1_9, D1_10, D1_11, D1_12, D1_13, D1_14, D1_15, D1_16, D1_17, D1_18, D1_19	Recode so no equals 0, then sum	Continuous
High CM/Average ETV	131	1.12	1.35	0	7			
Average CM/High ETV	182	1.04	1.56	0	9			
NatSCEV 2 Adolescent Sample								
Lowered CM/Average ETV	1423	1.45	2.13	0	19	D1_1, D1_2, D1_3, D1_4, D1_5, D1_6, D1_7, D1_8, D1_9, D1_10, D1_11, D1_12, D1_13, D1_14, D1_15, D1_16, D1_17, D1_18, D1_19	Recode so no equals 0, then sum	Continuous
High CM/Elevated ETV	130	3.61	3.42	0	15			
NatSCEV 3 Child Sample								
Lowered CM/Lowered ETV	1472	0.42	0.89	0	8	D1_1, D1_2, D1_3, D1_4, D1_5, D1_6, D1_7, D1_8, D1_9, D1_10, D1_11, D1_12, D1_13, D1_14, D1_15, D1_16, D1_17, D1_18, D1_19	Recode so no equals 0, then sum	Continuous
High CM/Average ETV	143	1.69	1.89	0	9			
Elevated CM/High ETV	144	1.05	1.49	0	7			
NatSCEV 3 Adolescent Sample								
Lowered CM/Average ETV	1305	1.10	1.92	0	14	D1_1, D1_2, D1_3, D1_4, D1_5, D1_6, D1_7, D1_8, D1_9, D1_10, D1_11, D1_12, D1_13, D1_14, D1_15, D1_16, D1_17, D1_18, D1_19	Recode so no equals 0, then sum	Continuous
High CM/Elevated ETV	112	2.75	2.90	0	12			
PNCYAFP Sample	--	--	--	--	--	--	--	--
PHDCN Child Sample								
Average CM/High ETV	31	2.74	2.00	0	9	DELINY3	--	Continuous
Average CM/Lowered ETV	651	1.87	1.82	0	13			
PHDCN Adolescent Sample								
Lowered CM/Average ETV	423	2.53	1.95	0	10	DELINY3	--	Continuous
High CM/Elevated ETV	56	3.39	2.17	0	10			
PHDCN Adult Sample	--	--	--	--	--	--	--	--
Dropped Out of School Status								
	N		*Variables Used*				*Transformation*	*Variable Type*
	Yes	*No*						
Add Health 3 Sample	--	--	--				--	--
Add Health 4 Sample								
Lowered CM/Lowered ETV	238	4004	H4ED1				H4ED1 equals 4	Binary
Average CM/High ETV	48	261						
High CM/Lowered ETV	38	512						
AOPAS Sample	--	--	--				--	--
EDPCCM Sample	--	--	--				--	--
DVS Child Sample	--	--	--				--	--

DVS Adolescent Sample								
High CM/High ETV	1	84				PI26	PI26 equals 15	Binary
Lowered CM/Lowered ETV	0	597						
LONGSCAN Sample	--	--				--	--	--
MoD Community Sample								
Lowered CM/Lowered ETV	41	138				EDUCATION	EDUCATION is less than or equal to 3	Binary
Lowered CM/High ETV	7	24						
High CM/Average ETV	10	26						
High CM/High ETV	8	22						
MoD Prison Sample								
Lowered CM/Average ETV	134	100				Diploma_GED	Diploma_GED equals 0 or 1	Binary
High CM/Average ETV	14	4						
Elevated CM/Average ETV	48	23						
NSA 1995 Sample	--	--				--	--	--
NatSCEV 1 Child Sample								
Lowered CM/Lowered ETV	3	1459				PI5	PI5 equals 15	Binary
High CM/Average ETV	0	152						
Elevated CM/High ETV	0	186						
NatSCEV 1 Adolescent Sample	--	--				--	--	--
NatSCEV 2 Child Sample	--	--				--	--	--
NatSCEV 2 Adolescent Sample	--	--				--	--	--
NatSCEV 3 Child Sample	--	--				--	--	--
NatSCEV 3 Adolescent Sample								
Lowered CM/Average ETV	3	1302				PI5	PI5 equals 15	Binary
High CM/Elevated ETV	0	112						
PNCYAFP Sample								
Average CM/Lowered ETV	37	35				V009	V009 equals 1, 2, or 3	Binary
Average CM/High ETV	5	6						
PHDCN Child Sample	--	--				--	--	--
PHDCN Adolescent Sample	--	--				--	--	--
PHDCN Adult Sample	--	--				--	--	--
Problematic Alcohol Use								
	N		*M*	*SD*	*Min*	*Max*	*Variables Used*	*Transformation*	*Variable Type*
	Yes	No							
Add Health 3 Sample									
Lowered CM/Lowered ETV	551		2.07	3.30	0	24	H3TO45, H3TO46, H3TO47, H3TO48A, H3TO48B, H3TO48C, H3TO48D, H3TO48E, H3TO37	Sum H3TO45-H3TO48E, 0 if H3TO37 equals 0	Continuous
Average CM/High ETV	24		3.17	3.96	0	11			
High CM/Average ETV	47		3.45	4.21	0	14			

Add Health 4 Sample								
Lowered CM/Lowered ETV	4242	0.35	1.77	0	16	H4TO46, H4TO47, H4TO48, H4TO49, H4TO50, H4TO51, H4TO52, H4TO53, H4TO54, H4TO55, H4TO58, H4TO59, H4TO60, H4TO33, BIO_SEX4, H4TO35, H4TO36, H4TO44, H4TO45	Sum H4TO46-H4TO60, 0 if H3TO33 equals 0, use BIOSEX_4, H4TO35, H4TO36, H4TO44, H4TO45 to follow skip logic	Continuous
Average CM/High ETV	309	0.75	2.93	0	16			
High CM/Lowered ETV	550	0.40	2.00	0	16			
AOPAS Sample	--	--	--	--	--	--	--	--
EDPCCM Sample	--	--	--	--	--	--	--	--
DVS Child Sample	--	--	--	--	--	--	--	--
DVS Adolescent Sample	--	--	--	--	--	--	--	--
LONGSCAN Sample	--	--	--	--	--	--	--	--
MoD Community Sample								
Lowered CM/Lowered ETV	142	3.15	2.97	0	11	SCID_ALC_SX, SCID_P_ALC_SX	Use SCID_ALC_SX unless missing, then use SCID_P_ALC_SX	Continuous
Lowered CM/High ETV	27	4.30	3.35	0	10			
High CM/Average ETV	30	4.03	2.76	0	9			
High CM/High ETV	27	3.52	2.99	0	11			
MoD Prison Sample								
Lowered CM/Average ETV	187	2.80	2.05	0	9	SCID_ALC_SX, SCID_P_ALC_SX	Use SCID_ALC_SX unless missing, then use SCID_P_ALC_SX	Continuous
High CM/Average ETV	17	4.76	2.63	1	9			
Elevated CM/Average ETV	57	3.32	2.57	0	10			
NSA 1995 Sample								
Lowered CM/Lowered ETV	3569	0.56	1.55	0	20	Q29A, Q29B, Q29C, Q29D, Q29E, Q29F, Q29G, Q29H, Q29I, Q29J1, Q29J2, Q29J3, Q29J4, Q29J5, Q29J6, Q29J7, Q29J8, Q29K, Q29L, Q29M, Q35A, Q35B1, Q35E, Q35F1	Recode so no equals 0; Q35A equals 1 if Q35B1 equals 1; Q35E equals 1 if Q35F1 equals 1; then sum	Continuous
Average CM/High ETV	356	1.84	2.93	0	14			
High CM/High ETV	98	2.28	3.30	0	15			
NatSCEV 1 Child Sample	--	--	--	--	--	--	--	--
NatSCEV 1 Adolescent Sample	--	--	--	--	--	--	--	--
NatSCEV 2 Child Sample	--	--	--	--	--	--	--	--
NatSCEV 2 Adolescent Sample	--	--	--	--	--	--	--	--
NatSCEV 3 Child Sample	--	--	--	--	--	--	--	--
NatSCEV 3 Adolescent Sample	--	--	--	--	--	--	--	--
PNCYAFP Sample								
Average CM/Lowered ETV	19 54	--	--	--	--	V161B	Recode so no equals 0	Binary
Average CM/High ETV	5 6	--	--	--	--			
PHDCN Child Sample								
Average CM/High ETV	33	0.06	0.35	0	2	SXX17B, SXX18B, SXX19B, SXX20B, SXX21B, SXX22B, SXX23B	Sum	Continuous
Average CM/Lowered ETV	755	0.00	0.00	0	0			
PHDCN Adolescent Sample								
Lowered CM/Average ETV	394	0.00	0.05	0	1	SXX17B, SXX18B, SXX19B, SXX20B, SXX21B, SXX22B, SXX23B	Sum	Continuous
High CM/Elevated ETV	48	0.04	0.20	0	1			

PHDCN Adult Sample								
Lowered CM/Average ETV	44	0.64	1.12	0	5	ALC2, ALC3, ALC4, ALC5, ALC6, ALC7, ALC8	Sum	Continuous
High CM/Elevated ETV	12	0.50	0.52	0	1			
Problematic Drug Use								
	N	*M*	*SD*	*Min*	*Max*	*Variables Used*	*Transformation*	*Variable Type*
Add Health 3 Sample								
Lowered CM/Lowered ETV	163	0.96	2.43	0	16	H3TO123, H3TO124, H3TO125, H3TO126, H3TO127, H3TO128	Sum	Continuous
Average CM/High ETV	13	1.31	2.21	0	8			
High CM/Average ETV	15	2.20	3.65	0	13			
Add Health 4 Sample								
Lowered CM/Lowered ETV	4215	0.85	2.13	0	15.00	H4TO76, H4TO77, H4TO78, H4TO79, H4TO80, H4TO81, H4TO82, H4TO83, H4TO84, H4TO85, H4TO88, H4TO89, H4TO90, H4TO104, H4TO105, H4TO106, H4TO107, H4TO108, H4TO109, H4TO110, H4TO111, H4TO112, H4TO113, H4TO116, H4TO117, H4TO118	Sum H4TO76-H4TO90, sum H4TO104-H4TO118, then average	Continuous
Average CM/High ETV	306	1.60	3.02	0	15.50			
High CM/Lowered ETV	548	1.60	2.78	0	16.00			
AOPAS Sample								
Lowered CM/Elevated ETV	80	0.39	1.42	0	7	FEFL149, FEFL151, FEFL153, FEFL154, FEFL155, FEFL156, FEFL157, FEFL158, FEFL159, FEFL161, FEFL163, FEFL164, FEFL165, FEFL166, FEFL167, FEFL168, FEFL169	If FEFL151 equals 1, sum FEFL153-FEFL159; if FEFL161 equals 1, sum FEFL163-FEFL169; use FEFL153-9 sum unless missing; then use FEFL163-9 sum; 0 if FEFL149 equals 0	Continuous
Lowered CM/Lowered ETV	41	0.15	0.94	0	6			
High CM/Average ETV	32	0.19	1.06	0	6			
EDPCCM Sample	--	--	--	--	--	--	--	--
DVS Child Sample	--	--	--	--	--	--	--	--
DVS Adolescent Sample	--	--	--	--	--	--	--	--
LONGSCAN Sample	--	--	--	--	--	--	--	--
MoD Community Sample								
Lowered CM/Lowered ETV	161	0.40	0.48	0	2.25	SCID_SED_SX, SCID_CANN_SX, SCID_STIM_SX, SCID_OPIOID_SX, SCID_INHAL_SX, SCID_PCP_SX, SCID_HALL_SX, SCID_OTHER_SX, SCID_P_SED_SX, SCID_ P_CANN_SX, SCID_ P_STIM_SX, SCID_ P_OPIOID_SX, SCID_ P_INHAL_SX, SCID_ P_PCP_SX, SCID_ P_HALL_SX, SCID_ P_OTHER_SX	Average	Continuous
Lowered CM/High ETV	31	0.58	0.51	0	1.93			
High CM/Average ETV	33	0.51	0.54	0	1.63			
High CM/High ETV	28	0.57	0.57	0	2.00			
MoD Prison Sample								
Lowered CM/Average ETV	216	3.42	1.74	0	8.00	SCID_SED_SX, SCID_CANN_SX, SCID_STIM_SX, SCID_OPIOID_SX, SCID_INHAL_SX, SCID_PCP_SX, SCID_HALL_SX, SCID_OTHER_SX, SCID_P_SED_SX, SCID_ P_CANN_SX, SCID_ P_STIM_SX, SCID_ P_OPIOID_SX, SCID_	Average	Continuous
High CM/Average ETV	17	4.44	1.99	2	7.33			
Elevated CM/Average ETV	64	4.00	2.02	1	10.00			

						P_INHAL_SX, SCID_ P_PCP_SX, SCID_ P_HALL_SX, SCID_ P_OTHER_SX		
NSA 1995 Sample								
Lowered CM/Lowered ETV	3569	0.19	0.97	0	13	Q33AA, Q33AB, Q33AC, Q33AD, Q33AE, Q33AF, Q33AG, Q33AH, Q33B, Q33C, Q33E, Q35A, Q35B1, Q35E, Q35F1	Recode so no equals 0; Q35A equals 1 if Q35B1 is between 2 and 12; Q35E equals 1 if Q35F1 is between 2 and 12; then sum	Continuous
Average CM/High ETV	356	1.39	2.64	0	13			
High CM/High ETV	98	1.23	2.67	0	13			
NatSCEV 1 Child Sample	--	--	--	--	--	--	--	--
NatSCEV 1 Adolescent Sample	--	--	--	--	--	--	--	--
NatSCEV 2 Child Sample	--	--	--	--	--	--	--	--
NatSCEV 2 Adolescent Sample	--	--	--	--	--	--	--	--
NatSCEV 3 Child Sample	--	--	--	--	--	--	--	--
NatSCEV 3 Adolescent Sample	--	--	--	--	--	--	--	--
PNCYAFP Sample								
Average CM/Lowered ETV	74	1.31	1.62	0	6	V162B, V163B, V164B, V165B, V166B, V167B, V168B, V169B, V170B, V171B, V172B	Recode so no equals 0, then sum	Continuous
Average CM/High ETV	11	1.73	1.62	0	4			
PHDCN Child Sample								
Average CM/High ETV	33	0.00	0.00	0	0	DRG10, DRG11, DRG12, DRG13, DRG14, DRG15, DRG16	Sum	Continuous
Average CM/Lowered ETV	747	0.02	0.21	0	4			
PHDCN Adolescent Sample								
Lowered CM/Average ETV	476	0.02	0.27	0	4	DRG10, DRG11, DRG12, DRG13, DRG14, DRG15, DRG16	Sum	Continuous
High CM/Elevated ETV	69	0.19	0.88	0	5			
PHDCN Adult Sample								
Lowered CM/Average ETV	377	0.02	0.22	0	3	DRG10, DRG11, DRG12, DRG13, DRG14, DRG15, DRG16	Sum	Continuous
High CM/Elevated ETV	75	0.04	0.35	0	3			
History of Arrest								
	N		*Variables Used*				*Transformation*	*Variable Type*
	Yes	*No*						
Add Health 3 Sample								
Lowered CM/Lowered ETV	52	534	H3CJ1, H3CJ3				H3CJ1 and H3CJ3 are both greater than or equal to 1	Binary
Average CM/High ETV	14	11						
High CM/Average ETV	11	41						
Add Health 4 Sample								
Lowered CM/Lowered ETV	1117	3100	H4CJ1				--	Binary
Average CM/High ETV	155	146						
High CM/Lowered ETV	185	361						
AOPAS Sample								
Lowered CM/Elevated ETV	14	66	FEFL286, FEFL289, FEFL292, FEFL295				Any variable equals 1	Binary
Lowered CM/Lowered ETV	2	39						

High CM/Average ETV	3	29			
EDPCCM Sample	--	--	--	--	--
DVS Child Sample	--	--	--	--	--
DVS Adolescent Sample	--	--	--	--	--
LONGSCAN Sample	--	--	--	--	--
MoD Community Sample					
Lowered CM/Lowered ETV	123	57	EverArrest	--	Binary
Lowered CM/High ETV	24	7			
High CM/Average ETV	28	8			
High CM/High ETV	23	7			
MoD Prison Sample	--	--	--	--	--
NSA 1995 Sample					
Lowered CM/Lowered ETV	27	1893	Q35I	Recode so no equals 0	Binary
Average CM/High ETV	15	280			
High CM/High ETV	6	73			
NatSCEV 1 Child Sample	--	--	--	--	--
NatSCEV 1 Adolescent Sample	--	--	--	--	--
NatSCEV 2 Child Sample					
Lowered CM/Lowered ETV	2	606	D1_16	Recode so no equals 0	Binary
High CM/Average ETV	0	39			
Average CM/High ETV	1	108			
NatSCEV 2 Adolescent Sample					
Lowered CM/Average ETV	33	1389	D1_16	Recode so no equals 0	Binary
High CM/Elevated ETV	11	119			
NatSCEV 3 Child Sample					
Lowered CM/Lowered ETV	0	1472	D1_16	Recode so no equals 0	Binary
High CM/Average ETV	0	143			
Elevated CM/High ETV	1	143			
NatSCEV 3 Adolescent Sample					
Lowered CM/Average ETV	18	1287	D1_16	Recode so no equals 0	Binary
High CM/Elevated ETV	5	107			
PNCYAFP Sample	--	--	--	--	--
PHDCN Child Sample					
Average CM/High ETV	1	32	SS51, SS36	SS51 is greater than or equal to 1 and SS36 equals 1	Binary
Average CM/Lowered ETV	3	747			
PHDCN Adolescent Sample					
Lowered CM/Average ETV	8	472	SS51, SS36	SS51 is greater than or equal to 1 and SS36 equals 1	Binary
High CM/Elevated ETV	7	58			

PHDCN Adult Sample								
Lowered CM/Average ETV	52	289	SS51, SS36				SS51 is greater than or equal to 1 and SS36 equals 1	Binary
High CM/Elevated ETV	25	44						
Total Number of Crimes								
	N	*M*	*SD*	*Min*	*Max*	*Variables Used*	*Transformation*	*Variable Type*
Add Health 3 Sample								
Lowered CM/Lowered ETV	549	0.14	0.77	0	15	H3CJ1, H3CJ6, H3CJ7, H3CJ8, H3CJ9, H3CJ10, H3CJ11, H3CJ12, H3CJ13, H3CJ14, H3CJ15, H3CJ16, H3CJ17, H3CJ18, H3CJ19, H3CJ69, H3CJ70, H3CJ71, H3CJ72, H3CJ73, H3CJ74, H3CJ75, H3CJ76, H3CJ77, H3CJ78, H3CJ79, H3CJ80, H3CJ81, H3CJ82, H3CJ83, H3CJ90, H3CJ91, H3CJ92, H3CJ93, H3CJ94, H3CJ95, H3CJ96, H3CJ97, H3CJ98, H3CJ99, H3CJ100, H3CJ101, H3CJ102, H3CJ103, H3CJ104, H3CJ135, H3CJ136, H3CJ137, H3CJ138, H3CJ139, H3CJ140, H3CJ141, H3CJ142, H3CJ143, H3CJ144, H3CJ145, H3CJ146, H3CJ147, H3CJ148, H3CJ149	Create yes/no bins based on crime type, then sum bins; 0 if H3CJ1 equals 0	Continuous
Average CM/High ETV	20	1.25	1.83	0	7			
High CM/Average ETV	45	0.40	0.91	0	4			
Add Health 4 Sample								
Lowered CM/Lowered ETV	826	1.30	0.60	0	4	H4CJ1, H4CJ7A, H4CJ7B, H4CJ7C, H4CJ7D, H4CJ7E, H4CJ7F, H4CJ7G, H4CJ7H, H4CJ7I, H4CJ7J, H4CJ9A, H4CJ9B, H4CJ9C, H4CJ9D, H4CJ9E, H4CJ9F, H4CJ9G, H4CJ9H, H4CJ9I, H4CJ9J, H4CJ13A, H4CJ13B, H4CJ13C, H4CJ13D, H4CJ13E, H4CJ13F, H4CJ13G, H4CJ13H, H4CJ13I, H4CJ13J, H4CJ15A, H4CJ15B, H4CJ15C, H4CJ15D, H4CJ15E, H4CJ15F, H4CJ15J, H4CJ15G, H4CJ15H, H4CJ15I	Create yes/no bins based on crime type, then sum bins; 0 if H4CJ1 equals 0	Continuous
Average CM/High ETV	133	1.48	0.84	0	5			
High CM/Lowered ETV	135	1.29	0.86	0	8			
AOPAS Sample								
Lowered CM/Elevated ETV	80	0.13	0.43	0	3	FEFL284, FEFL286, FEFL289, FEFL292, FEFL295	FEFL284 equals 1, create yes/no bins for FEFL286, FEFL289, FEFL292, and FEFL295 to indicate youth perpetration, then sum	Continuous
Lowered CM/Lowered ETV	41	0.02	0.16	0	1			
High CM/Average ETV	32	0.06	0.35	0	2			
EDPCCM Sample	--	--	--	--	--	--	--	--
DVS Child Sample								
High CM/High ETV	73	1.41	1.41	0	6	D1_1, D1_2, D1_3, D1_4, D1_5, D1_6, D1_7, D1_10, D1_12, D1_13, D1_14, D1_15, D1_16, D1_17	Recode so no equals 0, then sum	Continuous
Lowered CM/Lowered ETV	736	0.51	0.88	0	8			
DVS Adolescent Sample								
High CM/High ETV	85	3.65	3.31	0	13	D1_1, D1_2, D1_3, D1_4, D1_5, D1_6, D1_7, D1_10, D1_12, D1_13, D1_14, D1_15, D1_16, D1_17	Recode so no equals 0, then sum	Continuous
Lowered CM/Lowered ETV	597	1.05	1.67	0	11			
LONGSCAN Sample								
High CM/Average ETV	19	0.11	0.32	0	1	CSUA1B, CSUA1C, CSUA1D, CSUA2B, CSUA2B, CSUA2C, CSUA2D	Create yes/no bins indicating if variable equals 43, 45, 46, or 47, then sum	Continuous
Lowered CM/Average ETV	375	0.07	0.28	0	2			

MoD Community Sample								
Lowered CM/Lowered ETV	75	2.13	2.51	0	9	TOTCRIMX_Adult	--	Continuous
Lowered CM/High ETV	14	3.93	3.10	0	8			
High CM/Average ETV	14	4.50	3.03	0	9			
High CM/High ETV	10	1.90	1.91	0	6			
MoD Prison Sample								
Lowered CM/Average ETV	250	4.80	2.45	0	10	TOTCRIMX	--	Continuous
High CM/Average ETV	21	4.67	2.54	0	8			
Elevated CM/Average ETV	85	4.04	2.53	0	8			
NSA 1995 Sample								
Lowered CM/Lowered ETV	3568	0.13	0.49	0	5	Q49AA, Q49AB, Q49AC, Q49AD, Q49AE, Q49AF, Q49AG	Recode so no equals 0, then sum	Continuous
Average CM/High ETV	356	1.08	1.41	0	6			
High CM/High ETV	98	0.92	1.41	0	6			
NatSCEV 1 Child Sample								
Lowered CM/Lowered ETV	2671	0.20	0.57	0	6	D1_1, D1_2, D1_3, D1_4, D1_5, D1_6, D1_8, D1_9, D1_10, D1_11, D1_12, D1_13, D1_14, D1_15	Recode so no equals 0, then sum	Continuous
High CM/Average ETV	224	0.87	1.27	0	7			
Elevated CM/High ETV	200	0.88	1.22	0	5			
NatSCEV 1 Adolescent Sample								
Lowered CM/Lowered ETV	1134	0.75	1.40	0	11	D1_1, D1_2, D1_3, D1_4, D1_5, D1_6, D1_8, D1_9, D1_10, D1_11, D1_12, D1_13, D1_14, D1_15	Recode so no equals 0, then sum	Continuous
High CM/Elevated ETV	84	1.94	1.86	0	8			
Elevated CM/High ETV	236	3.39	2.95	0	12			
NatSCEV 2 Child Sample								
Lowered CM/Lowered ETV	2575	0.13	0.41	0	4	D1_1, D1_2, D1_3, D1_4, D1_5, D1_6, D1_8, D1_9, D1_10, D1_11, D1_12, D1_13, D1_14, D1_15, D1_17, D1_19	Recode so no equals 0, then sum	Continuous
High CM/Average ETV	172	0.59	0.92	0	5			
Average CM/High ETV	203	0.70	1.20	0	7			
NatSCEV 2 Adolescent Sample								
Lowered CM/Average ETV	1423	1.07	1.78	0	16	D1_1, D1_2, D1_3, D1_4, D1_5, D1_6, D1_8, D1_9, D1_10, D1_11, D1_12, D1_13, D1_14, D1_15, D1_17, D1_19	Recode so no equals 0, then sum	Continuous
High CM/Elevated ETV	130	2.89	2.95	0	13			
NatSCEV 3 Child Sample								
Lowered CM/Lowered ETV	1472	0.34	0.75	0	7	D1_1, D1_2, D1_3, D1_4, D1_5, D1_6, D1_8, D1_9, D1_10, D1_11, D1_12, D1_13, D1_14, D1_15, D1_17, D1_19	Recode so no equals 0, then sum	Continuous
High CM/Average ETV	143	1.34	1.60	0	8			
Elevated CM/High ETV	144	0.85	1.26	0	6			
NatSCEV 3 Adolescent Sample								
Lowered CM/Average ETV	1305	0.83	1.61	0	12	D1_1, D1_2, D1_3, D1_4, D1_5, D1_6, D1_8, D1_9, D1_10, D1_11, D1_12, D1_13, D1_14, D1_15, D1_17, D1_19	Recode so no equals 0, then sum	Continuous
High CM/Elevated ETV	112	2.20	2.46	0	10			
PNCYAFP Sample	--	--	--	--	--	--	--	--
PHDCN Child Sample								
Average CM/High ETV	33	1.61	3.06	0	16		Sum	Continuous

Average CM/Lowered ETV	756	0.44	1.17	0	11	SS3A, SS4A, SS5A, SS6A, SS7A, SS8A, SS9A, SSS9A, SS10A, SS11A, SS12A, SS13A, SS14A, SS15A, SS16A, SS17A, SS18A, SS19A, SS20A, SS21A, SS22A, SS23A, SS24A, SS25A, SS26A, SS27A, SS28A, SS29A, SS30A, SS31A, SS32A, SS33A, SS34A, SS35A		
PHDCN Adolescent Sample								
Lowered CM/Average ETV	482	0.67	1.25	0	7	SS3A, SS4A, SS5A, SS6A, SS7A, SS8A, SS9A, SSS9A, SS10A, SS11A, SS12A, SS13A, SS14A, SS15A, SS16A, SS17A, SS18A, SS19A, SS20A, SS21A, SS22A, SS23A, SS24A, SS25A, SS26A, SS27A, SS28A, SS29A, SS30A, SS31A, SS32A, SS33A, SS34A, SS35A	Sum	Continuous
High CM/Elevated ETV	65	1.98	2.60	0	13			
PHDCN Adult Sample								
Lowered CM/Average ETV	349	1.65	2.43	0	21	SS3A, SS4A, SS5A, SS6A, SS7A, SS8A, SS9A, SSS9A, SS10A, SS11A, SS12A, SS13A, SS14A, SS15A, SS16A, SS17A, SS18A, SS19A, SS20A, SS21A, SS22A, SS23A, SS24A, SS25A, SS26A, SS27A, SS28A, SS29A, SS30A, SS31A, SS32A, SS33A, SS34A, SS35A	Sum	Continuous
High CM/Elevated ETV	68	2.81	2.73	0	11			
Engagement in Nonviolent Crimes								
	N		*Variables Used*				*Transformation*	*Variable Type*
	Yes	*No*						
Add Health 3 Sample								
Lowered CM/Lowered ETV	37	509	H3CJ1, H3CJ8, H3CJ9, H3CJ10, H3CJ11, H3CJ12, H3CJ13, H3CJ14, H3CJ15, H3CJ16, H3CJ17, H3CJ19, H3CJ71, H3CJ72, H3CJ73, H3CJ74, H3CJ75, H3CJ76, H3CJ77, H3CJ78, H3CJ79, H3CJ81, H3CJ82, H3CJ92, H3CJ93, H3CJ94, H3CJ95, H3CJ96, H3CJ97, H3CJ98, H3CJ99, H3CJ100, H3CJ102, H3CJ103, H3CJ137, H3CJ138, H3CJ139, H3CJ140, H3CJ141, H3CJ142, H3CJ143, H3CJ144, H3CJ145, H3CJ147, H3CJ148				Any variable equals 1; 0 if H3CJ1 equals 0	Binary
Average CM/High ETV	9	11						
High CM/Average ETV	8	37						
Add Health 4 Sample								
Lowered CM/Lowered ETV	698	3129	H4CJ1, H4CJ7A, H4CJ7B, H4CJ7C, H4CJ7D, H4CJ7F, H4CJ7J, H4CJ9A, H4CJ9B, H4CJ9C, H4CJ9D, H4CJ9F, H4CJ9J, H4CJ13A, H4CJ13B, H4CJ13C, H4CJ13D, H4CJ13F, H4CJ13J, H4CJ15A, H4CJ15B, H4CJ15C, H4CJ15D, H4CJ15F, H4CJ15J				Any variable equals 1; 0 if H4CJ1 equals 0	Binary
Average CM/High ETV	109	152						
High CM/Lowered ETV	115	365						
AOPAS Sample								
Lowered CM/Elevated ETV	6	74	FEFL284, FEFL286, FEFL287, FEFL289, FEFL290, FEFL292, FEFL293, FEFL295, FEFL296				FEFL284 equals 1 and any of FEFL286, FEFL289, FEFL292, or FEFL295 equals 1 and corresponding variable indicates nonviolent crime (theft, drugs)	Binary
Lowered CM/Lowered ETV	1	40						
High CM/Average ETV	0	32						
EDPCCM Sample	--	--	--				--	--
DVS Child Sample								
High CM/High ETV	28	45	D1_1, D1_4, D1_5, D1_6, D1_7, D1_10, D1_13, D1_14, D1_15, D1_16, D1_17				Any variable equals 1	Binary

Lowered CM/Lowered ETV	136	600			
DVS Adolescent Sample					
High CM/High ETV	61	24	D1_1, D1_4, D1_5, D1_6, D1_7, D1_10, D1_13, D1_14, D1_15, D1_16, D1_17	Any variable equals 1	Binary
Lowered CM/Lowered ETV	232	365			
LONGSCAN Sample					
High CM/Average ETV	0	12	CSUA1, CSUA1B, CSUA1C, CSUA1D, CSUA2, CSUA2B, CSUA2B, CSUA2C, CSUA2D	CSUA1 equals 1 and one of CSUA1B-D equals 45, 46, or 47 or CSUA2 equals 1 and one of CSUA2B-D equals 45, 46, or 47	Binary
Lowered CM/Average ETV	6	241			
MoD Community Sample					
Lowered CM/Lowered ETV	116	64	NonVioCrime	--	Binary
Lowered CM/High ETV	24	7			
High CM/Average ETV	27	9			
High CM/High ETV	24	6			
MoD Prison Sample					
Lowered CM/Average ETV	212	38	NUMNVCRX	NUMNVCRX is greater than or equal to 1	Binary
High CM/Average ETV	15	6			
Elevated CM/Average ETV	63	22			
NSA 1995 Sample					
Lowered CM/Lowered ETV	172	3393	Q49AA, Q49AB, Q49AC	Any variable equals 1	Binary
Average CM/High ETV	94	260			
High CM/High ETV	22	76			
NatSCEV 1 Child Sample					
Lowered CM/Lowered ETV	204	1239	D1_1, D1_4, D1_5, D1_6, D1_8, D1_9, D1_11, D1_12, D1_13, D1_14	Any variable equals 1	Binary
High CM/Average ETV	57	93			
Elevated CM/High ETV	54	132			
NatSCEV 1 Adolescent Sample					
Lowered CM/Lowered ETV	323	807	D1_1, D1_4, D1_5, D1_6, D1_8, D1_9, D1_11, D1_12, D1_13, D1_14	Any variable equals 1	Binary
High CM/Elevated ETV	56	28			
Elevated CM/High ETV	178	57			
NatSCEV 2 Child Sample					
Lowered CM/Lowered ETV	69	2505	D1_1, D1_4, D1_5, D1_6, D1_8, D1_9, D1_11, D1_12, D1_13, D1_14, D1_19	Any variable equals 1	Binary
High CM/Average ETV	21	150			
Average CM/High ETV	30	173			
NatSCEV 2 Adolescent Sample					
Lowered CM/Average ETV	534	889	D1_1, D1_4, D1_5, D1_6, D1_8, D1_9, D1_11, D1_12, D1_13, D1_14, D1_19	Any variable equals 1	Binary
High CM/Elevated ETV	90	40			
NatSCEV 3 Child Sample					
Lowered CM/Lowered ETV	150	1322	D1_1, D1_4, D1_5, D1_6, D1_8, D1_9, D1_11, D1_12, D1_13, D1_14, D1_19	Any variable equals 1	Binary

High CM/Average ETV	52	91						
Elevated CM/High ETV	40	104						
NatSCEV 3 Adolescent Sample								
Lowered CM/Average ETV	412	893	D1_1, D1_4, D1_5, D1_6, D1_8, D1_9, D1_11, D1_12, D1_13, D1_14, D1_19				Any variable equals 1	Binary
High CM/Elevated ETV	69	43						
PNCYAFP Sample								
Average CM/Lowered ETV	46	28	V078, V087A				Score 1 if any variable indicates nonviolent crime	Binary
Average CM/High ETV	8	3						
PHDCN Child Sample								
Average CM/High ETV	10	23	SS4A, SS5A, SS6A, SS7A, SS8A, SS9A, SSS9A, SS10A, SS11A, SS12A, SS13A, SS14A, SS15A, SS16A, SS17A, SS18A, SS19A, SS31A, SS32A, SS33A, SS34A, SS35A				Any variable equals 1	Binary
Average CM/Lowered ETV	91	665						
PHDCN Adolescent Sample								
Lowered CM/Average ETV	111	371	SS4A, SS5A, SS6A, SS7A, SS8A, SS9A, SSS9A, SS10A, SS11A, SS12A, SS13A, SS14A, SS15A, SS16A, SS17A, SS18A, SS19A, SS31A, SS32A, SS33A, SS34A, SS35A				Any variable equals 1	Binary
High CM/Elevated ETV	30	35						
PHDCN Adult Sample								
Lowered CM/Average ETV	180	169	SS4A, SS5A, SS6A, SS7A, SS8A, SS9A, SSS9A, SS10A, SS11A, SS12A, SS13A, SS14A, SS15A, SS16A, SS17A, SS18A, SS19A, SS31A, SS32A, SS33A, SS34A, SS35A				Any variable equals 1	Binary
High CM/Elevated ETV	49	19						
Frequency of Nonviolent Crimes								
	N	*M*	*SD*	*Min*	*Max*	*Variables Used*	*Transformation*	*Variable Type*
Add Health 3 Sample								
Lowered CM/Lowered ETV	546	0.11	0.62	0	11	H3CJ1, H3CJ8, H3CJ9, H3CJ10, H3CJ11, H3CJ12, H3CJ13, H3CJ14, H3CJ15, H3CJ16, H3CJ17, H3CJ19, H3CJ71, H3CJ72, H3CJ73, H3CJ74, H3CJ75, H3CJ76, H3CJ77, H3CJ78, H3CJ79, H3CJ81, H3CJ82, H3CJ92, H3CJ93, H3CJ94, H3CJ95, H3CJ96, H3CJ97, H3CJ98, H3CJ99, H3CJ100, H3CJ102, H3CJ103, H3CJ137, H3CJ138, H3CJ139, H3CJ140, H3CJ141, H3CJ142, H3CJ143, H3CJ144, H3CJ145, H3CJ147, H3CJ148		Create yes/no bins based on crime type, then sum bins; 0 if H3CJ1 equals 0	Continuous
Average CM/High ETV	20	0.95	1.39	0	5			
High CM/Average ETV	45	0.31	0.76	0	3			
Add Health 4 Sample								
Lowered CM/Lowered ETV	3827	0.23	0.54	0	4	H4CJ1, H4CJ7A, H4CJ7B, H4CJ7C, H4CJ7D, H4CJ7F, H4CJ7J, H4CJ9A, H4CJ9B, H4CJ9C, H4CJ9D, H4CJ9F, H4CJ9J, H4CJ13A, H4CJ13B, H4CJ13C, H4CJ13D, H4CJ13F, H4CJ13J, H4CJ15A, H4CJ15B, H4CJ15C, H4CJ15D, H4CJ15F, H4CJ15J		Create yes/no bins based on crime type, then sum bins; 0 if H4CJ1 equals 0	Continuous
Average CM/High ETV	261	0.58	0.82	0	4			
High CM/Lowered ETV	480	0.30	0.62	0	6			
AOPAS Sample								
Lowered CM/Elevated ETV	80	0.09	0.33	0	2	FEFL284, FEFL286, FEFL287, FEFL289, FEFL290, FEFL292, FEFL293, FEFL295, FEFL296		FEFL284 equals 1 and any of FEFL286, FEFL289, FEFL292, or FEFL295 equals 1 and corresponding variable indicates nonviolent crime (theft, drugs), then sum	Continuous
Lowered CM/Lowered ETV	41	0.02	0.16	0	1			
High CM/Average ETV	32	0.00	0.00	0	0			
EDPCCM Sample	--	--	--	--	--	--	--	--

DVS Child Sample								
High CM/High ETV	73	0.64	1.03	0	4	D1_1, D1_4, D1_5, D1_6, D1_7, D1_10, D1_13, D1_14, D1_15, D1_16, D1_17	Recode so no equals 0, then sum	Continuous
Lowered CM/Lowered ETV	736	0.24	0.62	0	6			
DVS Adolescent Sample								
High CM/High ETV	85	2.72	2.79	0	11	D1_1, D1_4, D1_5, D1_6, D1_7, D1_10, D1_13, D1_14, D1_15, D1_16, D1_17	Recode so no equals 0, then sum	Continuous
Lowered CM/Lowered ETV	597	0.82	1.40	0	8			
LONGSCAN Sample								
High CM/Average ETV	19	0.00	0.00	0	0	CSUA1B, CSUA1C, CSUA1D, CSUA2B, CSUA2B, CSUA2C, CSUA2D	Create yes/no bins if variables equal 45, 46, or 47, then sum	Continuous
Lowered CM/Average ETV	375	0.02	0.15	0	2			
MoD Community Sample								
Lowered CM/Lowered ETV	75	1.73	2.05	0	7	NUMNVCRX_Adult	--	Continuous
Lowered CM/High ETV	14	3.14	2.38	0	7			
High CM/Average ETV	14	3.43	2.28	0	7			
High CM/High ETV	10	1.60	1.58	0	5			
MoD Prison Sample								
Lowered CM/Average ETV	250	2.80	1.87	0	7	NUMNVCRX	--	Continuous
High CM/Average ETV	21	2.48	2.14	0	7			
Elevated CM/Average ETV	85	2.34	1.85	0	6			
NSA 1995 Sample								
Lowered CM/Lowered ETV	3568	0.06	0.30	0	3	Q49AA, Q49AB, Q49AC	Recode so no equals 0, then sum	Continuous
Average CM/High ETV	356	0.42	0.80	0	3			
High CM/High ETV	98	0.39	0.83	0	3			
NatSCEV 1 Child Sample								
Lowered CM/Lowered ETV	1459	0.17	0.48	0	4	D1_1, D1_4, D1_5, D1_6, D1_8, D1_9, D1_11, D1_12, D1_13, D1_14	Recode so no equals 0, then sum	Continuous
High CM/Average ETV	152	0.59	0.94	0	5			
Elevated CM/High ETV	186	0.44	0.81	0	4			
NatSCEV 1 Adolescent Sample								
Lowered CM/Lowered ETV	1133	0.53	1.13	0	8	D1_1, D1_4, D1_5, D1_6, D1_8, D1_9, D1_11, D1_12, D1_13, D1_14	Recode so no equals 0, then sum	Continuous
High CM/Elevated ETV	84	1.44	1.59	0	6			
Elevated CM/High ETV	236	2.36	2.32	0	10			
NatSCEV 2 Child Sample								
Lowered CM/Lowered ETV	1520	0.05	0.26	0	4	D1_1, D1_4, D1_5, D1_6, D1_8, D1_9, D1_11, D1_12, D1_13, D1_14, D1_19	Recode so no equals 0, then sum	Continuous
High CM/Average ETV	129	0.19	0.47	0	2			
Average CM/High ETV	182	0.31	0.83	0	5			
NatSCEV 2 Adolescent Sample								
Lowered CM/Average ETV	1423	0.82	1.46	0	11	D1_1, D1_4, D1_5, D1_6, D1_8, D1_9, D1_11, D1_12, D1_13, D1_14, D1_19	Recode so no equals 0, then sum	Continuous
High CM/Elevated ETV	130	2.12	2.26	0	9			
NatSCEV 3 Child Sample								

Lowered CM/Lowered ETV	1472	0.13	0.44	0	6	D1_1, D1_4, D1_5, D1_6, D1_8, D1_9, D1_11, D1_12, D1_13, D1_14, D1_19	Recode so no equals 0, then sum	Continuous
High CM/Average ETV	143	0.52	0.91	0	5			
Elevated CM/High ETV	144	0.38	0.71	0	3			
NatSCEV 3 Adolescent Sample								
Lowered CM/Average ETV	1305	0.68	1.35	0	9	D1_1, D1_4, D1_5, D1_6, D1_8, D1_9, D1_11, D1_12, D1_13, D1_14, D1_19	Recode so no equals 0, then sum	Continuous
High CM/Elevated ETV	112	1.65	2.07	0	8			
PNCYAFP Sample	--	--	--	--	--	--	--	--
PHDCN Child Sample								
Average CM/High ETV	33	0.64	1.56	0	8	SS4A, SS5A, SS6A, SS7A, SS8A, SS9A, SSS9A, SS10A, SS11A, SS12A, SS13A, SS14A, SS15A, SS16A, SS17A, SS18A, SS19A, SS31A, SS32A, SS33A, SS34A, SS35A	Sum	Continuous
Average CM/Lowered ETV	756	0.17	0.58	0	8			
PHDCN Adolescent Sample								
Lowered CM/Average ETV	482	0.34	0.70	0	4	SS4A, SS5A, SS6A, SS7A, SS8A, SS9A, SSS9A, SS10A, SS11A, SS12A, SS13A, SS14A, SS15A, SS16A, SS17A, SS18A, SS19A, SS31A, SS32A, SS33A, SS34A, SS35A	Sum	Continuous
High CM/Elevated ETV	65	0.89	1.35	0	7			
PHDCN Adult Sample								
Lowered CM/Average ETV	349	1.07	1.48	0	11	SS4A, SS5A, SS6A, SS7A, SS8A, SS9A, SSS9A, SS10A, SS11A, SS12A, SS13A, SS14A, SS15A, SS16A, SS17A, SS18A, SS19A, SS31A, SS32A, SS33A, SS34A, SS35A	Sum	Continuous
High CM/Elevated ETV	68	1.74	1.70	0	6			
Engagement in Violent Crimes								
	N		*Variables Used*				*Transformation*	*Variable Type*
	Yes	*No*						
Add Health 3 Sample								
Lowered CM/Lowered ETV	10	502	H3CJ1, H3CJ6, H3CJ7, H3CJ18, H3CJ69, H3CJ70, H3CJ80, H3CJ83, H3CJ90, H3CJ91, H3CJ101, H3CJ104, H3CJ135, H3CJ136, H3CJ146, H3CJ149				Any variable equals 1; 0 if H3CJ1 equals 0	Binary
Average CM/High ETV	5	8						
High CM/Average ETV	3	36						
Add Health 4 Sample								
Lowered CM/Lowered ETV	169	3226	H4CJ1, H4CJ7E, H4CJ7G, H4CJ7H, H4CJ7I, H4CJ9E, H4CJ9G, H4CJ9H, H4CJ9I, H4CJ13E, H4CJ13G, H4CJ13H, H4CJ13I, H4CJ15E, H4CJ15G, H4CJ15H, H4CJ15I				Any variable equals 1; 0 if H4CJ1 equals 0	Binary
Average CM/High ETV	43	172						
High CM/Lowered ETV	29	378						
AOPAS Sample								
Lowered CM/Elevated ETV	3	77	FEFL284, FEFL286, FEFL287, FEFL289, FEFL290, FEFL292, FEFL293, FEFL295, FEFL296				FEFL284 equals 1 and any of FEFL286, FEFL289, FEFL292, or FEFL295 equals 1 and corresponding variable indicates violent crime (murder, assault)	Binary
Lowered CM/Lowered ETV	0	41						
High CM/Average ETV	1	31						
EDPCCM Sample	--	--	--				--	--
DVS Child Sample								
High CM/High ETV	44	29	D1_2, D1_3, D1_12				Any variable equals 1	Binary

Lowered CM/Lowered ETV	179	557			
DVS Adolescent Sample					
High CM/High ETV	56	29	D1_2, D1_3, D1_12	Any variable equals 1	Binary
Lowered CM/Lowered ETV	110	487			
LONGSCAN Sample					
High CM/Average ETV	2	12	CSUA1, CSUA1B, CSUA1C, CSUA1D, CSUA2, CSUA2B, CSUA2B, CSUA2C, CSUA2D	CSUA1 equals 1 and one of CSUA1B-D equals 43 or CSUA2 equals 1 and one of CSUA2B-D equals 43	Binary
Lowered CM/Average ETV	20	241			
MoD Community Sample					
Lowered CM/Lowered ETV	61	119	VioCrime	--	Binary
Lowered CM/High ETV	16	15			
High CM/Average ETV	18	18			
High CM/High ETV	15	15			
MoD Prison Sample					
Lowered CM/Average ETV	218	32	NUMVCRX	NUMVCRX is greater than or equal to 1	Binary
High CM/Average ETV	18	3			
Elevated CM/Average ETV	66	19			
NSA 1995 Sample					
Lowered CM/Lowered ETV	200	3360	Q49AD, Q49AE, Q49AF, Q49AG	Any variable equals 1	Binary
Average CM/High ETV	163	193			
High CM/High ETV	37	61			
NatSCEV 1 Child Sample					
Lowered CM/Lowered ETV	244	1208	D1_2, D1_3, D1_10, D1_15	Any variable equals 1	Binary
High CM/Average ETV	80	71			
Elevated CM/High ETV	76	109			
NatSCEV 1 Adolescent Sample					
Lowered CM/Lowered ETV	200	931	D1_2, D1_3, D1_10, D1_15	Any variable equals 1	Binary
High CM/Elevated ETV	32	52			
Elevated CM/High ETV	145	89			
NatSCEV 2 Child Sample					
Lowered CM/Lowered ETV	226	538	D1_2, D1_3, D1_10, D1_15, D1_17	Any variable equals 1	Binary
High CM/Average ETV	55	25			
Average CM/High ETV	69	71			
NatSCEV 2 Adolescent Sample					
Lowered CM/Average ETV	272	1151	D1_2, D1_3, D1_10, D1_15, D1_17	Any variable equals 1	Binary
High CM/Elevated ETV	61	69			
NatSCEV 3 Child Sample					
Lowered CM/Lowered ETV	257	1215	D1_2, D1_3, D1_10, D1_15, D1_17	Any variable equals 1	Binary

High CM/Average ETV	76	67						
Elevated CM/High ETV	49	95						
NatSCEV 3 Adolescent Sample								
Lowered CM/Average ETV	154	1151	D1_2, D1_3, D1_10, D1_15, D1_17				Any variable equals 1	Binary
High CM/Elevated ETV	44	68						
PNCYAFP Sample								
Average CM/Lowered ETV	56	18	V078, V087A				Score 1 if any variable indicates violent crime	Binary
Average CM/High ETV	11	0						
PHDCN Child Sample								
Average CM/High ETV	14	19	SS3A, SS20A, SS21A, SS22A, SS23A, SS24A, SS25A, SS26A, SS27A, SS28A, SS29A, SS30A				Any variable equals 1	Binary
Average CM/Lowered ETV	113	640						
PHDCN Adolescent Sample								
Lowered CM/Average ETV	107	375	SS3A, SS20A, SS21A, SS22A, SS23A, SS24A, SS25A, SS26A, SS27A, SS28A, SS29A, SS30A				Any variable equals 1	Binary
High CM/Elevated ETV	32	33						
PHDCN Adult Sample								
Lowered CM/Average ETV	101	248	SS3A, SS20A, SS21A, SS22A, SS23A, SS24A, SS25A, SS26A, SS27A, SS28A, SS29A, SS30A				Any variable equals 1	Binary
High CM/Elevated ETV	33	35						
Frequency of Violent Crimes								
	N	*M*	*SD*	*Min*	*Max*	*Variables Used*	*Transformation*	*Variable Type*
Add Health 3 Sample								
Lowered CM/Lowered ETV	512	0.03	0.22	0	4	H3CJ1, H3CJ6, H3CJ7, H3CJ8, H3CJ69, H3CJ70, H3CJ80, H3CJ83, H3CJ90, H3CJ91, H3CJ101, H3CJ104, H3CJ135, H3CJ136, H3CJ146, H3CJ149	Create yes/no bins based on crime type, then sum bins; 0 if H3CJ1 equals 0	Continuous
Average CM/High ETV	13	0.46	0.66	0	2			
High CM/Average ETV	39	0.10	0.38	0	2			
Add Health 4 Sample								
Lowered CM/Lowered ETV	3395	0.05	0.24	0	2	H4CJ1, H4CJ7E, H4CJ7G, H4CJ7H, H4CJ7I, H4CJ9E, H4CJ9G, H4CJ9H, H4CJ9I, H4CJ13E, H4CJ13G, H4CJ13H, H4CJ13I, H4CJ15E, H4CJ15G, H4CJ15H, H4CJ15I	Create yes/no bins based on crime type, then sum bins; 0 if H4CJ1 equals 0	Continuous
Average CM/High ETV	215	0.21	0.43	0	2			
High CM/Lowered ETV	407	0.08	0.30	0	2			
AOPAS Sample								
Lowered CM/Elevated ETV	80	0.04	0.19	0	1	FEFL284, FEFL286, FEFL287, FEFL289, FEFL290, FEFL292, FEFL293, FEFL295, FEFL296	FEFL284 equals 1 and any of FEFL286, FEFL289, FEFL292, or FEFL295 equals 1 and corresponding variable indicates violent crime (murder, assault), then sum	Continuous
Lowered CM/Lowered ETV	41	0.00	0.00	0	0			
High CM/Average ETV	32	0.06	0.35	0	2			
EDPCCM Sample	--	--	--	--	--	--	--	--
DVS Child Sample								
High CM/High ETV	73	0.77	0.74	0	3	D1_2, D1_3, D1_12	Recode so no equals 0, then sum	Continuous
Lowered CM/Lowered ETV	736	0.26	0.49	0	2			
DVS Adolescent Sample								

High CM/High ETV	85	0.93	0.86	0	3	D1_2, D1_3, D1_12	Recode so no equals 0, then sum	Continuous
Lowered CM/Lowered ETV	597	0.22	0.51	0	3			
LONGSCAN Sample	--	--	--	--	--	--	--	--
MoD Community Sample								
Lowered CM/Lowered ETV	75	0.40	0.68	0	2	NUMVCRX_Adult	--	Continuous
Lowered CM/High ETV	14	0.79	1.19	0	4			
High CM/Average ETV	14	1.07	1.14	0	3			
High CM/High ETV	10	0.30	0.48	0	1			
MoD Prison Sample								
Lowered CM/Average ETV	250	2.00	1.24	0	5	NUMVCRX	--	Continuous
High CM/Average ETV	21	2.19	1.21	0	4			
Elevated CM/Average ETV	85	1.69	1.23	0	4			
NSA 1995 Sample								
Lowered CM/Lowered ETV	3568	0.07	0.29	0	3	Q49AD, Q49AE, Q49AF, Q49AG	Recode so no equals 0, then sum	Continuous
Average CM/High ETV	356	0.66	0.86	0	3			
High CM/High ETV	98	0.53	0.78	0	3			
NatSCEV 1 Child Sample								
Lowered CM/Lowered ETV	1459	0.19	0.46	0	3	D1_2, D1_3, D1_10, D1_15	Recode so no equals 0, then sum	Continuous
High CM/Average ETV	152	0.68	0.73	0	2			
Elevated CM/High ETV	186	0.51	0.69	0	3			
NatSCEV 1 Adolescent Sample								
Lowered CM/Lowered ETV	1133	0.22	0.53	0	3	D1_2, D1_3, D1_10, D1_15	Recode so no equals 0, then sum	Continuous
High CM/Elevated ETV	84	0.50	0.75	0	3			
Elevated CM/High ETV	236	1.03	1.03	0	4			
NatSCEV 2 Child Sample								
Lowered CM/Lowered ETV	1523	0.16	0.41	0	2	D1_2, D1_3, D1_10, D1_15, D1_17	Recode so no equals 0, then sum	Continuous
High CM/Average ETV	131	0.59	0.79	0	4			
Average CM/High ETV	182	0.47	0.69	0	3			
NatSCEV 2 Adolescent Sample								
Lowered CM/Average ETV	1423	0.26	0.60	0	5	D1_2, D1_3, D1_10, D1_15, D1_17	Recode so no equals 0, then sum	Continuous
High CM/Elevated ETV	130	0.77	1.03	0	5			
NatSCEV 3 Child Sample								
Lowered CM/Lowered ETV	1472	0.21	0.49	0	4	D1_2, D1_3, D1_10, D1_15, D1_17	Recode so no equals 0, then sum	Continuous
High CM/Average ETV	143	0.82	0.94	0	4			
Elevated CM/High ETV	144	0.47	0.77	0	4			
NatSCEV 3 Adolescent Sample								
Lowered CM/Average ETV	1305	0.15	0.48	0	4	D1_2, D1_3, D1_10, D1_15, D1_17	Recode so no equals 0, then sum	Continuous
High CM/Elevated ETV	112	0.54	0.79	0	4			

PNCYAFP Sample	--	--	--	--	--	--	--	--
PHDCN Child Sample								
Average CM/High ETV	33	0.97	1.67	0	8	SS3A, SS20A, SS21A, SS22A, SS23A, SS24A, SS25A, SS26A, SS27A, SS28A, SS29A, SS30A	Sum	Continuous
Average CM/Lowered ETV	753	0.27	0.79	0	7			
PHDCN Adolescent Sample								
Lowered CM/Average ETV	482	0.34	0.75	0	5	SS3A, SS20A, SS21A, SS22A, SS23A, SS24A, SS25A, SS26A, SS27A, SS28A, SS29A, SS30A	Sum	Continuous
High CM/Elevated ETV	65	1.09	1.50	0	6			
PHDCN Adult Sample								
Lowered CM/Average ETV	349	0.58	1.28	0	10	SS3A, SS20A, SS21A, SS22A, SS23A, SS24A, SS25A, SS26A, SS27A, SS28A, SS29A, SS30A	Sum	Continuous
High CM/Elevated ETV	68	1.07	1.49	0	7			
Number of Drugs Tried								
	N	*M*	*SD*	*Min*	*Max*	*Variables Used*	*Transformation*	*Variable Type*
Add Health 3 Sample								
Lowered CM/Lowered ETV	588	2.37	2.05	0	11	H3TO1, H3TO37, H3TO105A, H3TO105B, H3TO105C, H3TO105D, H3TO105E, H3TO108, H3TO111, H3TO114, H3TO117, H3TO120	Sum	Continuous
Average CM/High ETV	25	3.24	1.76	1	8			
High CM/Average ETV	52	2.96	2.04	0	9			
Add Health 4 Sample								
Lowered CM/Lowered ETV	4242	2.77	2.24	0	11	H4TO1, H4TO33, H4TO64A, H4TO64B, H4TO64C, H4TO64D, H4TO65A, H4TO65B, H4TO65C, H4TO65D, H4TO65E	Sum	Continuous
Average CM/High ETV	309	3.27	2.62	0	11			
High CM/Lowered ETV	550	3.70	2.49	0	11			
AOPAS Sample	--	--	--	--	--	--	--	--
EDPCCM Sample	--	--	--	--	--	--	--	--
DVS Child Sample								
High CM/High ETV	73	0.07	0.30	0	2	D1_14, D1_15, D1_16, D1_17	Recode so no equals 0, then sum	Continuous
Lowered CM/Lowered ETV	736	0.01	0.16	0	3			
DVS Adolescent Sample								
High CM/High ETV	85	1.20	1.40	0	4	D1_14, D1_15, D1_16, D1_17	Recode so no equals 0, then sum	Continuous
Lowered CM/Lowered ETV	597	0.50	0.92	0	4			
LONGSCAN Sample								
High CM/Average ETV	18	0.22	0.65	0	2	SXA1B, SXA2B, SXA3B, SXA4B, SXA5B, SXA6B, SXA7B SXA8B	Sum	Continuous
Lowered CM/Average ETV	363	0.29	0.60	0	3			
MoD Community Sample								
Lowered CM/Lowered ETV	178	4.79	2.63	0	12	ever_any_alc, ever_heroin, ever_cocaine, ever_cannabis, ever_meth, ever_amph, ever_hall, ever_inhal, ever_LAAM, ever_nicotine, ever_oth_opi, ever_other	Sum	Continuous
Lowered CM/High ETV	31	5.74	2.52	2	12			
High CM/Average ETV	36	5.69	2.94	1	12			
High CM/High ETV	30	6.23	3.09	1	12			
MoD Prison Sample								
Lowered CM/Average ETV	240	5.28	2.46	0	12		Sum	Continuous

High CM/Average ETV	19	6.42	2.71	3	11	ever_any_alc, ever_heroin, ever_cocaine, ever_cannabis, ever_meth, ever_amph, ever_hall, ever_inhal, ever_LAAM, ever_nicotine, ever_oth_opi, ever_other		
Elevated CM/Average ETV	79	5.28	2.26	0	12			
NSA 1995 Sample								
Lowered CM/Lowered ETV	3568	1.18	1.27	0	9	Q27A, Q28A, Q30A1, Q30A2, Q30A3, Q30A4, Q30A5, Q32A1, Q32A2, Q32A3, Q32A4, Q32A5, Q32A6	Recode Q27A-Q30A5 so no equals 0, recode Q32A1-6 so any value less than 6 equals 1, then sum	Continuous
Average CM/High ETV	356	2.73	2.07	0	12			
High CM/High ETV	98	2.65	1.91	0	9			
NatSCEV 1 Child Sample								
Lowered CM/Lowered ETV	1458	0.00	0.05	0	1	D1_12, D1_13, D1_14	Recode so no equals 0, then sum	Continuous
High CM/Average ETV	152	0.03	0.20	0	2			
Elevated CM/High ETV	186	0.02	0.13	0	1			
NatSCEV 1 Adolescent Sample								
Lowered CM/Lowered ETV	1133	0.14	0.49	0	3	D1_12, D1_13, D1_14	Recode so no equals 0, then sum	Continuous
High CM/Elevated ETV	84	0.48	0.87	0	3			
Elevated CM/High ETV	235	0.66	0.97	0	3			
NatSCEV 2 Child Sample								
Lowered CM/Lowered ETV	610	0.00	0.09	0	2	D1_12, D1_13, D1_14, D1_19	Recode so no equals 0, then sum	Continuous
High CM/Average ETV	39	0.03	0.16	0	1			
Average CM/High ETV	109	0.06	0.41	0	3			
NatSCEV 2 Adolescent Sample								
Lowered CM/Average ETV	1423	0.38	0.82	0	4	D1_12, D1_13, D1_14, D1_19	Recode so no equals 0, then sum	Continuous
High CM/Elevated ETV	130	0.92	1.24	0	4			
NatSCEV 3 Child Sample								
Lowered CM/Lowered ETV	1472	0.00	0.04	0	1	D1_12, D1_13, D1_14, D1_19	Recode so no equals 0, then sum	Continuous
High CM/Average ETV	143	0.01	0.08	0	1			
Elevated CM/High ETV	144	0.01	0.12	0	1			
NatSCEV 3 Adolescent Sample								
Lowered CM/Average ETV	1305	0.35	0.77	0	4	D1_12, D1_13, D1_14, D1_19	Recode so no equals 0, then sum	Continuous
High CM/Elevated ETV	112	0.83	1.21	0	4			
PNCYAFP Sample								
Average CM/Lowered ETV	73	4.73	2.33	0	11	V161A, V162A, V163A, V164A, V165A, V166A, V167A, V168A, V169A, V170A, V171A, V172A	Recode so no equals 0, then sum	Continuous
Average CM/High ETV	11	5.91	2.55	2	10			
PHDCN Child Sample								
Average CM/High ETV	33	0.27	0.84	0	4	SX1A, SX2A, SX6A, SX7A, SX8A, SX9A, SX10A, SX11A, SXI_A, SX12A, SX13A, SX14A, SX15A	Sum	Continuous
Average CM/Lowered ETV	754	0.05	0.26	0	3			
PHDCN Adolescent Sample								
Lowered CM/Average ETV	482	0.39	0.78	0	3	SX1A, SX2A, SX6A, SX7A, SX8A, SX9A, SX10A, SX11A, SXI_A, SX12A, SX13A, SX14A, SX15A	Sum	Continuous
High CM/Elevated ETV	65	0.72	0.96	0	3			
PHDCN Adult Sample								

Lowered CM/Average ETV	349	2.06	1.38	0	8	SX1A, SX2A, SX6A, SX7A, SX8A, SX9A, SX10A, SX11A, SXI_A, SX12A, SX13A, SX14A, SX15A	Sum	Continuous
High CM/Elevated ETV	68	2.65	1.53	0	7			
Number of Stressful Life Events								
	N	*M*	*SD*	*Min*	*Max*	*Variables Used*	*Transformation*	*Variable Type*
Add Health 3 Sample	--	--	--	--	--	--	--	--
Add Health 4 Sample	--	--	--	--	--	--	--	--
AOPAS Sample								
Lowered CM/Elevated ETV	80	3.53	2.05	0	9	FEFL11, FEFL44, FEFL54, FEFL71, FEFL88, FEFL149, FEFL210, FEFL227, FEFL258, FEFL271, FEFL284, FEFL297, FEFL304	Sum	Continuous
Lowered CM/Lowered ETV	41	3.10	2.47	0	9			
High CM/Average ETV	32	3.84	1.85	0	8			
EDPCCM Sample	--	--	--	--	--	--	--	--
DVS Child Sample								
High CM/High ETV	98	3.99	2.46	0	10	ADVERSE	--	Continuous
Lowered CM/Lowered ETV	1250	1.71	1.71	0	10			
DVS Adolescent Sample								
High CM/High ETV	85	5.80	2.29	1	12	ADVERSE	--	Continuous
Lowered CM/Lowered ETV	597	3.29	2.01	0	13			
LONGSCAN Sample								
High CM/Average ETV	2	8.50	3.54	6	11	LECA1, LECA2, LECA3, LECA4, LECA5, LECA6, LECA7, LECA8, LECA9, LECA10, LECA11, LECA12, LECA13, LECA14, LECA15, LECA16, LECA17A, LECA18A, LECA19A, LECA20, LECA21, LECA22, LECA23, LECA24, LECA25, LECA26B, LECA27; LEB1, LEB2, LEB3, LEB4, LEB5, LEB6, LEB7, LEB8, LEB9, LEB10, LEB11, LEB12, LEB13, LEB14, LEB15, LEB16, LEB17A, LEB18A, LEB19A, LEB20, LEB21, LEB22, LEB23, LEB24, LEB25, LEB26B, LEB27	Sum LECA1-LECA27 unless missing, then use sum of LEB1-LEB27	Continuous
Lowered CM/Average ETV	72	3.75	2.44	0	10			
MoD Community Sample								
Lowered CM/Lowered ETV	109	2.18	1.81	0	8	ACE_Total	--	Continuous
Lowered CM/High ETV	21	2.38	1.72	0	6			
High CM/Average ETV	25	4.44	2.14	0	8			
High CM/High ETV	22	5.41	1.68	2	8			
MoD Prison Sample	--	--	--	--	--	--	--	--
NSA 1995 Sample								
Lowered CM/Lowered ETV	3569	3.26	2.31	0	16	Q7A, Q7B, Q7C, Q7D, Q7E, Q7F, Q7G, Q7J, Q7N, Q7Q, Q7T, Q7U, Q8A1, Q8A2, Q8A3, Q8A4, Q8A6	Recode so no equals 0, then sum	Continuous
Average CM/High ETV	356	6.44	2.86	0	14			
High CM/High ETV	98	6.40	3.16	1	16			
NatSCEV 1 Child Sample								
Lowered CM/Lowered ETV	2669	1.44	1.56	0	9	ADVRS_LT	--	Continuous
High CM/Average ETV	224	2.75	2.24	0	10			

Elevated CM/High ETV	200	3.66	2.26	0	13			
NatSCEV 1 Adolescent Sample								
Lowered CM/Lowered ETV	1134	2.64	1.99	0	11	ADVRS_LT	--	Continuous
High CM/Elevated ETV	84	5.19	2.66	0	14			
Elevated CM/High ETV	236	5.02	2.37	0	11			
NatSCEV 2 Child Sample								
Lowered CM/Lowered ETV	2574	1.38	1.51	0	9	LE1, LE2, LE3, LE4, LE5, LE6, LE7, LE8, LE9, LE10, LE12, LE13, LE14, LE15, LE16	Recode so no equals 0, then sum	Continuous
High CM/Average ETV	172	2.81	2.08	0	11			
Average CM/High ETV	203	2.98	2.17	0	11			
NatSCEV 2 Adolescent Sample								
Lowered CM/Average ETV	1422	2.74	2.01	0	11	LE1, LE2, LE3, LE4, LE5, LE6, LE7, LE8, LE9, LE10, LE12, LE13, LE14, LE15, LE16	Recode so no equals 0, then sum	Continuous
High CM/Elevated ETV	130	4.88	2.49	0	12			
NatSCEV 3 Child Sample								
Lowered CM/Lowered ETV	2244	1.32	1.44	0	8	LE1, LE2, LE3, LE4, LE5, LE6, LE7, LE8, LE9, LE10, LE12, LE13, LE14, LE15, LE16, LE17, LE18	Recode so no equals 0, then sum	Continuous
High CM/Average ETV	189	2.62	2.23	0	12			
Elevated CM/High ETV	150	2.76	2.12	0	9			
NatSCEV 3 Adolescent Sample								
Lowered CM/Average ETV	1305	2.60	2.06	0	12	LE1, LE2, LE3, LE4, LE5, LE6, LE7, LE8, LE9, LE10, LE12, LE13, LE14, LE15, LE16, LE17, LE18	Recode so no equals 0, then sum	Continuous
High CM/Elevated ETV	112	4.90	3.05	0	13			
PNCYAFP Sample	--	--	--	--	--	--	--	--
PHDCN Child Sample	--	--	--	--	--	--	--	--
PHDCN Adolescent Sample	--	--	--	--	--	--	--	--
PHDCN Adult Sample	--	--	--	--	--	--	--	--
Risky Sexual Behavior								
	N	*M*	*SD*	*Min*	*Max*	*Variables Used*	*Transformation*	*Variable Type*
	Yes | *No*							
Add Health 3 Sample								
Lowered CM/Lowered ETV	585	0.03	0.18	0	2	H3SE16, H3SE18	Sum	Continuous
Average CM/High ETV	25	0.16	0.47	0	2			
High CM/Average ETV	52	0.06	0.31	0	2			
Add Health 4 Sample								
Lowered CM/Lowered ETV	3616	0.02	0.20	0	4	H4SE28	--	Continuous
Average CM/High ETV	271	0.11	0.40	0	3			
High CM/Lowered ETV	481	0.03	0.23	0	3			
AOPAS Sample								
Lowered CM/Elevated ETV	80	1.66	1.54	0	5	SEXRISK	--	Continuous
Lowered CM/Lowered ETV	41	0.73	1.10	0	4			
High CM/Average ETV	32	1.66	1.99	0	6			

EDPCCM Sample	--	--	--	--	--	--	--	--
DVS Child Sample	--	--	--	--	--	--	--	--
DVS Adolescent Sample	--	--	--	--	--	--	--	--
LONGSCAN Sample								
High CM/Average ETV	21	53.00	6.43	50	70	CB4TSEX	--	Continuous
Lowered CM/Average ETV	450	53.12	6.78	50	91			
MoD Community Sample								
Lowered CM/Lowered ETV	179	1.27	1.46	0	7	RISQ_Sex_LT	--	Continuous
Lowered CM/High ETV	31	3.13	3.29	0	13			
High CM/Average ETV	36	1.94	2.03	0	7			
High CM/High ETV	30	2.40	1.77	0	6			
MoD Prison Sample								
Lowered CM/Average ETV	248	3.09	2.50	0	16	RISQ_Sex_LT	--	Continuous
High CM/Average ETV	19	4.21	3.41	1	13			
Elevated CM/Average ETV	85	3.74	2.71	0	14			
NSA 1995 Sample	--	--	--	--	--	--	--	--
NatSCEV 1 Child Sample	--	--	--	--	--	--	--	--
NatSCEV 1 Adolescent Sample	--	--	--	--	--	--	--	--
NatSCEV 2 Child Sample	--	--	--	--	--	--	--	--
NatSCEV 2 Adolescent Sample	--	--	--	--	--	--	--	--
NatSCEV 3 Child Sample	--	--	--	--	--	--	--	--
NatSCEV 3 Adolescent Sample	--	--	--	--	--	--	--	--
PNCYAFP Sample								
Average CM/Lowered ETV	6 67	--	--	--	--	V023	Recode so no equals 0	Binary
Average CM/High ETV	4 7	--	--	--	--			
PHDCN Child Sample	--	--	--	--	--	--	--	--
PHDCN Adolescent Sample	--	--	--	--	--	--	--	--
PHDCN Adult Sample								
Lowered CM/Average ETV	4 345	--	--	--	--	SS31A	--	Binary
High CM/Elevated ETV	1 67	--	--	--	--			
Quality of Social Support								
	N	*M*	*SD*	*Min*	*Max*	*Variables Used*	*Transformation*	*Variable Type*
Add Health 3 Sample								
Lowered CM/Lowered ETV	568	6.77	6.47	0	18	H3MN9, H3MN10, H3MN11	Sum	Continuous
Average CM/High ETV	25	9.44	7.04	0	18			
High CM/Average ETV	49	5.90	6.35	0	18			
Add Health 4 Sample	--	--	--	--	--	--	--	--
AOPAS Sample	--	--	--	--	--	--	--	--

EDPCCM Sample	--	--	--	--	--	--	--	--
DVS Child Sample	--	--	--	--	--	--	--	--
DVS Adolescent Sample	--	--	--	--	--	--	--	--
LONGSCAN Sample								
High CM/Average ETV	3	26.00	17.32	6	36	QUAL1, QUAL2, QUAL3	Sum	Continuous
Lowered CM/Average ETV	86	19.93	11.51	0	36			
MoD Community Sample	--	--	--	--	--	--	--	
MoD Prison Sample	--	--	--	--	--	--	--	
NSA 1995 Sample	--	--	--	--	--	--	--	
NatSCEV 1 Child Sample								
Lowered CM/Lowered ETV	492	28.09	3.59	15	32	SS1_1, SS1_2, SS1_3, SS1_4, SS1_5, SS1_6, SS1_7, SS1_8	Sum	Continuous
High CM/Average ETV	37	25.03	3.94	17	32			
Elevated CM/High ETV	112	26.88	3.54	18	32			
NatSCEV 1 Adolescent Sample								
Lowered CM/Lowered ETV	1134	27.95	3.57	8	32	SS1_1, SS1_2, SS1_3, SS1_4, SS1_5, SS1_6, SS1_7, SS1_8	Sum	Continuous
High CM/Elevated ETV	84	24.83	4.27	13	32			
Elevated CM/High ETV	236	26.10	3.91	15	32			
NatSCEV 2 Child Sample								
Lowered CM/Lowered ETV	2449	5.54	9.67	0	33	SS1_1, SS1_2, SS1_3, SS1_4, SS1_5, SS1_6, SS1_7, SS1_8, SS1_9, SS1_10, SS1_11	Sum	Continuous
High CM/Average ETV	165	5.08	9.22	0	24			
Average CM/High ETV	199	12.00	11.10	0	33			
NatSCEV 2 Adolescent Sample								
Lowered CM/Average ETV	1423	22.30	2.45	13	33	SS1_1, SS1_2, SS1_3, SS1_4, SS1_5, SS1_6, SS1_7, SS1_8, SS1_9, SS1_10, SS1_11	Sum	Continuous
High CM/Elevated ETV	130	20.92	2.74	12	30			
NatSCEV 3 Child Sample								
Lowered CM/Lowered ETV	1983	13.10	9.21	1	33	SS1_1, SS1_2, SS1_3, SS1_4, SS1_5, SS1_6, SS1_7, SS1_8, SS1_12, SS1_13, SS1_14	Sum	Continuous
High CM/Average ETV	187	11.84	7.57	5	33			
Elevated CM/High ETV	150	18.57	10.80	5	33			
NatSCEV 3 Adolescent Sample								
Lowered CM/Average ETV	1305	29.83	2.89	17	33	SS1_1, SS1_2, SS1_3, SS1_4, SS1_5, SS1_6, SS1_7, SS1_8, SS1_12, SS1_13, SS1_14	Sum	Continuous
High CM/Elevated ETV	112	28.22	2.89	19	33			
PNCYAFP Sample	--	--	--	--	--	--	--	--
PHDCN Child Sample	--	--	--	--	--	--	--	--
PHDCN Adolescent Sample	--	--	--	--	--	--	--	--
PHDCN Adult Sample								
Lowered CM/Average ETV	350	34.99	3.80	15	39	PRS1, PRS2, PRS3, PRS4, PRS5, PRS6, PRS7, PRS8, PRS9, PRS10, PRS11, PRS12, PRS13	Reverse code, then sum	Continuous
High CM/Elevated ETV	69	34.49	3.53	24	39			
Self-Esteem								

	N		*M*	*SD*	*Min*	*Max*	*Variables Used*	*Transformation*	*Variable Type*
	Yes	No							
Add Health 3 Sample									
Lowered CM/Lowered ETV	591		6.85	2.35	4	20	H3SP19, H3SP20, H3SP21, H3SP22	Sum	Continuous
Average CM/High ETV	25		7.48	2.50	4	12			
High CM/Average ETV	52		7.62	2.57	4	13			
Add Health 4 Sample	--		--	--	--	--	--	--	--
AOPAS Sample	--		--	--	--	--	--	--	--
EDPCCM Sample									
Average CM/Lowered ETV	162		0.34	0.16	0.00	0.77	MNGENS1	Reverse code	Continuous
Elevated CM/High ETV	14		0.39	0.18	0.08	0.69			
DVS Child Sample	--		--	--	--	--	--	--	--
DVS Adolescent Sample	--		--	--	--	--	--	--	--
LONGSCAN Sample									
High CM/Average ETV	0	12	--	--	--	--	CSUA1, CSUA1B, CSUA1C, CSUA1D, CSUA2, CSUA2B, CSUA2B, CSUA2C, CSUA2D	CSUA1 equals 1 and one of CSUA1B-D equals 23 or CSUA2 equals 1 and one of CSUA2B-D equals 23	Binary
Lowered CM/Average ETV	2	241	--	--	--	--			
MoD Community Sample	--		--	--	--	--	--	--	--
MoD Prison Sample	--		--	--	--	--	--	--	--
NSA 1995 Sample	--		--	--	--	--	--	--	--
NatSCEV 1 Child Sample									
Lowered CM/Lowered ETV	489		14.35	3.15	6	26	KSC1_1, KSC1_2, KSC1_3, KSC1_4, KSC1_5, KSC1_6, KSC1_7, KSC1_8, KSC1_9, KSC1_10, KSC1_11	Reverse code KSC1_4-7, KSC1_9-11, then sum	Continuous
High CM/Average ETV	37		16.86	4.29	11	32			
Elevated CM/High ETV	112		16.39	3.81	9	29			
NatSCEV 1 Adolescent Sample									
Lowered CM/Lowered ETV	1133		14.58	3.44	3	31	KSC1_1, KSC1_2, KSC1_3, KSC1_4, KSC1_5, KSC1_6, KSC1_7, KSC1_8, KSC1_9, KSC1_10, KSC1_11	Reverse code KSC1_4-7, KSC1_9-11, then sum	Continuous
High CM/Elevated ETV	84		18.98	4.67	11	31			
Elevated CM/High ETV	235		17.20	4.66	4	30			
NatSCEV 2 Child Sample									
Lowered CM/Lowered ETV	611		13.95	2.83	9	26	KSC1_1, KSC1_2, KSC1_3, KSC1_4, KSC1_5, KSC1_6, KSC1_7, KSC1_8, KSC1_9, KSC1_10, KSC1_11	Reverse code KSC1_4-7, KSC1_9-11, then sum	Continuous
High CM/Average ETV	39		16.90	4.01	11	31			
Average CM/High ETV	109		16.44	4.36	11	31			
NatSCEV 2 Adolescent Sample									
Lowered CM/Average ETV	1423		15.23	4.01	8	31	KSC1_1, KSC1_2, KSC1_3, KSC1_4, KSC1_5, KSC1_6, KSC1_7, KSC1_8, KSC1_9, KSC1_10, KSC1_11	Reverse code KSC1_4-7, KSC1_9-11, then sum	Continuous
High CM/Elevated ETV	130		17.80	5.08	11	31			
NatSCEV 3 Child Sample	--		--	--	--	--	--	--	--
NatSCEV 3 Adolescent Sample	--		--	--	--	--	--	--	--
PNCYAFP Sample	--		--	--	--	--	--	--	--

PHDCN Child Sample								
Average CM/High ETV	12	45.42	6.78	29	56	SP7, SP8, SP9, SP10, SP11, SP12, SP13, SP14, SP15, SP16, SP17, SP18	Reverse code, then sum	Continuous
Average CM/Lowered ETV	662	47.22	6.50	17	60			
PHDCN Adolescent Sample	--	--	--	--	--	--	--	--
PHDCN Adult Sample	--	--	--	--	--	--	--	--

Supplemental Table 3. Conditional Probability Correlation Comparisons.

Supplemental Table 3A. *Conditional Probability Correlation Comparisons in Add Health Wave 3 Sample.*

	Lowered CM/Lowered ETV A	**Average CM/High ETV B**	**High CM/Average ETV C**	**Correlation Comparison**
Sociodemographic				
Age	0.026	-0.034	-0.006	
Educational Attainment	0.198	-0.152	-0.124	A vs. B, A vs. C
Ethnicity	-0.103	0.031	0.093	A vs. C
General Educational Development Test Status	0.045	0.009	-0.051	
Income	-0.081	0.105	0.006	
Racial Group - Asian	-0.021	-0.030	0.043	
Racial Group - Black	0.013	0.051	-0.045	
Racial Group - Mixed	-0.064	0.047	0.047	
Racial Group - Other	-0.210	0.073	0.182	A vs. B, A vs. C
Racial Group - White	0.101	-0.081	-0.064	A vs. B
Receipt of Public Assistance	-0.075	0.020	0.071	
Sex	0.130	-0.069	-0.096	A vs. B, A vs. C
Health				
Having a Serious Disease	-0.092	0.105	0.039	A vs. B
Height	-0.108	0.102	0.054	A vs. B
Hospitalization for Medical Reasons	-0.053	0.064	0.016	
Receipt of Medication for Medical Reasons	-0.008	0.007	0.003	
Subjective Health Rating	-0.156	0.100	0.114	A vs. B, A vs. C
Weight	-0.094	0.094	0.042	A vs. B
Mental Health				
Attention-Deficit/Hyperactivity Problems	-0.155	0.108	0.106	A vs. B, A vs. C
Depression - Diagnostic Status	-0.114	0.073	0.077	A vs. B, A vs. C
Depression - Symptoms	-0.144	0.067	0.125	A vs. B, A vs. C
Having an Eating Disorder	-0.026	-0.032	0.045	
Having Any Mental Health Diagnosis	-0.116	0.059	0.087	A vs. B, A vs. C
Receipt of Mental Health Treatment	-0.103	0.039	0.085	A vs. C
Receipt of Medication for Mental Health Reasons	-0.045	-0.011	0.052	
Suicidality	-0.150	0.090	0.108	A vs. B, A vs. C
Psychosocial				

Delinquency	-0.345	0.331	0.167	A vs. B, A vs. C, B vs. C
Problematic Alcohol Use	-0.126	0.056	0.112	A vs. B, A vs. C
Problematic Drug Use	-0.138	0.025	0.166	
History of Arrest	-0.228	0.253	0.100	A vs. B, A vs. C, B vs. C
Total Number of Crimes	-0.198	0.225	0.073	A vs. B, A vs. C, B vs. C
Engagement in Nonviolent Crimes	-0.202	0.227	0.098	A vs. B, A vs. C
Frequency of Nonviolent Crimes	-0.188	0.214	0.069	A vs. B, A vs. C, B vs. C
Engagement in Violent Crimes	-0.190	0.296	0.069	A vs. B, A vs. C, B vs. C
Frequency of Violent Crimes	-0.199	0.249	0.072	A vs. B, A vs. C, B vs. C
Number of Drugs Tried	-0.120	0.076	0.088	A vs. B, A vs. C
Quality of Social Support	-0.026	0.081	-0.033	
Risky Sexual Behavior	-0.100	0.116	0.033	A vs. B
Self-Esteem	-0.097	0.046	0.083	A vs. C

Supplemental Table 3B. *Conditional Probability Correlation Comparisons in Add Health Wave 4 Sample.*

	Lowered CM/Lowered ETV A	**Average CM/High ETV B**	**High CM/Lowered ETV C**	**Correlation Comparison**
Sociodemographic				
Age	0.002	0.014	-0.014	
Educational Attainment	0.079	-0.103	-0.013	A vs. B, A vs. C, B vs. C
General Educational Development Test Status	-0.110	0.044	0.088	A vs. B, A vs. C
Income	0.107	-0.110	-0.043	A vs. B, A vs. C, B vs. C
Racial Group - Asian	-0.008	-0.005	0.020	
Racial Group - Black	-0.010	0.063	-0.032	A vs. B, B vs. C
Racial Group - Other	-0.016	0.012	0.001	
Racial Group - White	0.016	-0.061	0.022	A vs. B, B vs. C
Receipt of Public Assistance	-0.096	0.050	0.075	A vs. B, A vs. C
Sex	-0.074	-0.013	0.110	A vs. B, A vs. C, B vs. C
Neighborhood				
Neighborhood Disorder	-0.053	0.043	0.029	A vs. B, A vs. C
Health				
Ever Having a Serious Injury	-0.088	0.062	0.048	A vs. B, A vs. C
Having a Serious Disease	-0.076	0.006	0.068	A vs. B, A vs. C, B vs. C
Height	-0.001	0.048	-0.037	B vs. C
Subjective Health Rating	-0.101	0.036	0.094	A vs. B, A vs. C, B vs. C
Weight	-0.002	0.004	-0.001	
Mental Health				

Anxiety Problems	-0.135	0.026	0.123	A vs. B, A vs. C, B vs. C
Attention-Deficit/Hyperactivity Problems	-0.049	0.035	0.028	A vs. B, A vs. C
Depression - Diagnostic Status	-0.163	0.022	0.164	A vs. B, A vs. C, B vs. C
Depression - Symptoms	-0.177	0.082	0.149	A vs. B, A vs. C, B vs. C
Posttraumatic Stress Disorder - Diagnostic Status	-0.113	0.040	0.092	A vs. B, A vs. C, B vs. C
Having Any Mental Health Diagnosis	-0.161	0.025	0.159	A vs. B, A vs. C, B vs. C
Receipt of Mental Health Treatment	-0.142	0.058	0.111	A vs. B, A vs. C, B vs. C
Suicidality	-0.140	0.014	0.137	A vs. B, A vs. C, B vs. C
Psychosocial				
Delinquency	-0.253	0.329	0.043	A vs. B, A vs. C, B vs. C
Dropped Out of School Status	-0.034	0.051	-0.009	A vs. B, B vs. C
Problematic Alcohol Use	-0.040	0.047	0.012	A vs. B
Problematic Drug Use	-0.129	0.065	0.105	A vs. B, A vs. C
History of Arrest	-0.107	0.081	0.048	A vs. B, A vs. C
Total Crime Count	-0.050	0.087	-0.024	A vs. B, B vs. C
Engagement in Nonviolent Crimes	-0.102	0.076	0.047	A vs. B, A vs. C
Frequency of Nonviolent Crimes	-0.107	0.134	0.024	A vs. B, A vs. C, B vs. C
Engagement in Violent Crimes	-0.088	0.087	0.021	A vs. B, A vs. C, B vs. C
Frequency of Violent Crimes	-0.100	0.126	0.022	A vs. B, A vs. C, B vs. C
Number of Drugs Tried	-0.129	0.036	0.129	A vs. B, A vs. C, B vs. C
Risky Sexual Behavior	-0.063	0.102	-0.005	A vs. B, B vs. C

Supplemental Table 3C. *Conditional Probability Correlation Comparisons in National Data Archive on Child Abuse and Neglect Dataset Number 117 Sample (Adolescent Outcome of Physically Abused Schoolchildren [AOPAS]).*

	Lowered CM/Elevated ETV A	**Lowered CM/Lowered ETV B**	**High CM/Average ETV C**	**Correlation Comparison**
Sociodemographic				
Age	0.096	-0.203	0.109	
Educational Attainment	0.014	0.030	-0.051	
Ethnicity	0.129	-0.035	-0.071	
General Educational Development Test Status	-0.013	-0.152	0.133	
Racial Group - Asian	-0.042	0.090	-0.045	
Racial Group - Black	-0.102	0.043	0.004	
Racial Group - Mixed	0.002	-0.140	0.126	
Racial Group - White	-0.015	0.096	-0.013	
Receipt of Public Assistance	-0.072	0.017	0.112	

Sex	-0.030	0.010	0.033	
Neighborhood				
Perception of Neighborhood Safety	0.074	-0.037	-0.048	
Health				
Ever Having a Serious Injury	-0.103	0.005	0.079	
Having a Serious Disease	0.128	-0.101	-0.079	
Mental Health				
Attention-Deficit/Hyperactivity Problems	-0.030	-0.184	0.240	B vs. C
Depression - Symptoms	0.045	-0.182	0.148	B vs. C
Posttraumatic Stress Disorder - Symptoms	0.224	-0.417	0.194	A vs. B, B vs. C
Having Any Mental Health Diagnosis	-0.136	-0.031	0.090	
Internalizing Symptoms	0.107	-0.259	0.159	A vs. B, B vs. C
Externalizing Symptoms	0.135	-0.337	0.213	A vs. B, B vs. C
Suicidality	-0.077	-0.080	0.181	
Psychosocial				
Aggression	0.049	-0.265	0.236	B vs. C
Delinquency	0.150	-0.324	0.180	A vs. B, B vs. C
Problematic Drug Use	0.078	-0.053	-0.034	
History of Arrest	-0.002	-0.031	0.101	
Total Number of Crimes	0.117	-0.097	-0.033	
Engagement in Nonviolent Crimes	0.087	0.027	-0.055	
Frequency of Nonviolent Crimes	0.146	-0.055	-0.115	
Engagement in Violent Crimes	0.033	-0.057	0.021	
Frequency of Violent Crimes	0.026	-0.101	0.080	
Number of Stressful Life Events	0.020	-0.126	0.116	
Risky Sexual Behavior	0.171	-0.291	0.118	A vs. B, B vs. C

Supplemental Table 3D. *Conditional Probability Correlation Comparisons in National Data Archive on Child Abuse and Neglect CPS Dataset Number 96 Sample (An Ecological Developmental Perspective on the Consequences of Childhood Maltreatment [EDPCCM]).*

	Average CM/Lowered ETV A	**Elevated CM/High ETV B**	**Correlation Comparison**
Sociodemographic			
Age	-0.028	0.028	
Ethnicity	0.043	-0.043	
Income	-0.025	0.025	
Racial Group - Black	-0.011	0.011	
Racial Group - Mixed	0.009	-0.009	

Racial Group - Other	0.038	-0.038	
Racial Group - White	-0.027	0.027	
Receipt of Public Assistance	0.018	-0.018	
Sex	0.007	-0.007	
Neighborhood			
Perception of Neighborhood Safety	0.070	-0.070	
Perception of School Safety	0.032	-0.032	
Mental Health			
Depression - Symptoms	-0.179	0.179	A vs. B
Posttraumatic Stress Disorder - Symptoms	-0.061	0.061	
Internalizing Symptoms	-0.044	0.044	
Externalizing Symptoms	-0.112	0.112	
General Mental Health Rating	-0.130	0.130	A vs. B
Psychosocial			
Aggression	-0.048	0.048	
Self-Esteem	-0.063	0.063	

Supplemental Table 3E. *Conditional Probability Correlation Comparisons in Developmental Victimization Study (DVS), 2002-2003, Child Sample.*

	High CM/High ETV A	**Lowered CM/Lowered ETV B**	**Correlation Comparison**
Sociodemographic			
Age	0.097	-0.097	A vs. B
Academic Achievement	-0.039	0.039	
Educational Attainment	0.026	-0.026	
Ethnicity	-0.021	0.021	
Income	-0.071	0.071	A vs. B
Racial Group - Asian	0.001	-0.001	
Racial Group - Black	0.017	-0.017	
Racial Group - Other	0.021	-0.021	
Racial Group - White	-0.017	0.017	
Receipt of an Individualized Education Plan	0.012	-0.012	
Receipt of Public Assistance	0.054	-0.054	A vs. B
Sex	-0.119	0.119	A vs. B
Neighborhood			
Fear of Violence	0.256	-0.256	A vs. B
Perception of Neighborhood Safety	0.191	-0.191	A vs. B
Perception of School Safety	0.231	-0.231	A vs. B
Health			

Ever Having a Serious Injury	0.086	-0.086	A vs. B
Having a Serious Disease	0.112	-0.112	A vs. B
Mental Health			
Anxiety Problems	0.282	-0.282	A vs. B
Attention-Deficit/Hyperactivity Problems	0.102	-0.102	A vs. B
Attention-Deficit/Hyperactivity Problems - Age of Onset	0.079	-0.079	
Depression - Diagnostic Status	0.037	-0.037	
Depression - Symptoms	0.294	-0.294	A vs. B
Depression - Age of Onset	-0.182	0.182	
Posttraumatic Stress Disorder - Diagnostic Status	-0.020	0.020	
Having a Disruptive Behavior Disorder	-0.007	0.007	
Having a Learning Disorder	0.123	-0.123	A vs. B
Having Any Mental Health Diagnosis	0.070	-0.070	A vs. B
Receipt of Mental Health Treatment	0.077	-0.077	A vs. B
Suicidality	0.091	-0.091	
Psychosocial			
Delinquency	0.301	-0.301	A vs. B
Total Number of Crimes	0.271	-0.271	A vs. B
Engagement in Nonviolent Crimes	0.237	-0.237	A vs. B
Frequency of Nonviolent Crimes	0.174	-0.174	A vs. B
Engagement in Violent Crimes	0.309	-0.309	A vs. B
Frequency of Violent Crimes	0.273	-0.273	A vs. B
Number of Drugs Tried	0.083	-0.083	A vs. B
Number of Stressful Life Events	0.329	-0.329	A vs. B

Supplemental Table 3F. *Conditional Probability Correlation Comparisons in Developmental Victimization Study (DVS), 2002-2003, Adolescent Sample.*

	High CM/High ETV A	**Lowered CM/Lowered ETV B**	**Correlation Comparison**
Sociodemographic			
Age	-0.005	0.005	
Academic Achievement	-0.115	0.115	A vs. B
Educational Attainment	-0.004	0.004	
Ethnicity	0.118	-0.118	A vs. B
General Educational Development Test Status	-0.039	0.039	
Income	-0.038	0.038	
Racial Group - Asian	0.018	-0.018	
Racial Group - Black	0.019	-0.019	
Racial Group - Other	-0.044	0.044	

Racial Group - White	0.008	-0.008	
Receipt of an Individualized Education Plan	0.016	-0.016	
Receipt of Public Assistance	0.012	-0.012	
Sex	-0.065	0.065	
Neighborhood			
Fear of Violence	0.096	-0.096	A vs. B
Perception of Neighborhood Safety	0.104	-0.104	A vs. B
Perception of School Safety	0.087	-0.087	A vs. B
Health			
Ever Having a Serious Injury	0.115	-0.115	A vs. B
Having a Serious Disease	0.099	-0.099	A vs. B
Mental Health			
Anxiety Problems	0.302	-0.302	A vs. B
Attention-Deficit/Hyperactivity Problems	0.066	-0.066	
Attention-Deficit/Hyperactivity Problems - Age of Onset	0.109	-0.109	
Depression - Diagnostic Status	0.064	-0.064	
Depression - Symptoms	0.366	-0.366	A vs. B
Depression - Age of Onset	-0.075	0.075	
Posttraumatic Stress Disorder - Diagnostic Status	0.097	-0.097	A vs. B
Posttraumatic Stress Disorder - Age of Onset	0.003	-0.003	
Having a Disruptive Behavior Disorder	-0.058	0.058	
Having a Learning Disorder	-0.007	0.007	
Having Any Mental Health Diagnosis	0.092	-0.092	A vs. B
Receipt of Mental Health Treatment	0.054	-0.054	
Suicidality	0.201	-0.201	A vs. B
Psychosocial			
Delinquency	0.409	-0.409	A vs. B
Dropped Out of School Status	0.060	-0.060	
Total Number of Crimes	0.410	-0.410	A vs. B
Engagement in Nonviolent Crimes	0.338	-0.338	A vs. B
Frequency of Nonviolent Crimes	0.360	-0.360	A vs. B
Engagement in Violent Crimes	0.417	-0.417	A vs. B
Frequency of Violent Crimes	0.399	-0.399	A vs. B
Number of Drugs Tried	0.228	-0.228	A vs. B
Number of Stressful Life Events	0.380	-0.380	A vs. B

Supplemental Table 3G. *Conditional Probability Correlation Comparisons in Longitudinal Studies of Child Abuse and Neglect (LONGSCAN), Child Sample.*

	High CM/Average ETV A	**Lowered CM/Average ETV B**	**Correlation Comparison**
Sociodemographic			
Age	-0.028	0.028	
Ethnicity	0.042	-0.042	
Income	-0.006	0.006	
Racial Group - Asian	-0.011	0.011	
Racial Group - Black	-0.098	0.098	A vs. B
Racial Group - Mixed	0.134	-0.134	A vs. B
Racial Group - Other	0.135	-0.135	A vs. B
Racial Group - White	-0.032	0.032	
Receipt of Public Assistance	0.052	-0.052	
Sex	0.031	-0.031	
Neighborhood			
Perception of Neighborhood Safety	0.069	-0.069	
Perception of School Safety	-0.091	0.091	
Health			
Hospitalization for Medical Reasons	-0.091	0.091	
Receipt of Medication for Medical Reasons	-0.016	0.016	
Subjective Health Rating	-0.065	0.065	
Mental Health			
Anxiety Problems	-0.029	0.029	
Attention-Deficit/Hyperactivity Problems	0.086	-0.086	
Depression - Diagnostic Status	-0.006	0.006	
Depression - Symptoms	0.068	-0.068	
Posttraumatic Stress Disorder - Symptoms	-0.066	0.066	
Having an Eating Disorder	-0.021	0.021	
Having a Learning Disorder	-0.004	0.004	
Internalizing Symptoms	0.060	-0.060	
Externalizing Symptoms	0.104	-0.104	A vs. B
General Mental Health Rating	0.103	-0.103	A vs. B
Receipt of Mental Health Treatment	0.073	-0.073	
Receipt of Medication for Mental Health Reasons	0.049	-0.049	
Suicidality	-0.025	0.025	
Psychosocial			
Aggression	0.095	-0.095	A vs. B
Delinquency	0.096	-0.096	A vs. B
Total Number of Crimes	0.027	-0.027	

Engagement in Nonviolent Crimes	-0.035	0.035	
Frequency of Nonviolent Crimes	-0.027	0.027	
Engagement in Violent Crimes	0.048	-0.048	
Number of Drugs Tried	-0.015	0.015	
Number of Stressful Life Events	0.351	-0.351	A vs. B
Risky Sexual Behavior	-0.006	0.006	
Quality of Social Support	0.095	-0.095	
Self-Esteem	-0.021	0.021	

Supplemental Table 3H. *Conditional Probability Correlation Comparisons in MoD Community Sample.*

	Lowered CM/Lowered ETV A	**Lowered CM/High ETV B**	**High CM/Average ETV C**	**High CM/High ETV D**	**Correlation Comparison**
Sociodemographic					
Age	-0.021	0.030	0.102	-0.112	
Educational Attainment	0.125	-0.015	-0.117	-0.054	
Ethnicity	-0.184	-0.053	0.156	0.146	A vs. C, A vs. D
Income	0.114	0.054	-0.168	-0.048	A vs. C
Racial Group - Asian	0.063	-0.019	-0.056	-0.102	
Racial Group - Black	-0.032	0.127	-0.080	-0.061	
Racial Group - Mixed	-0.011	-0.024	0.023	-0.016	
Racial Group - Other	0.005	-0.052	0.052	-0.038	
Racial Group - White	0.016	-0.107	0.084	0.104	
Sex	0.183	-0.206	0.095	-0.164	A vs. B, A vs. D, B vs. C, C vs. D
Neighborhood					
Neighborhood Disorder	-0.246	0.037	0.160	0.180	A vs. B, A vs. C, A vs. D
Perception of Neighborhood Safety	-0.166	0.049	0.066	0.145	A vs. D
Health					
Hospitalization for Medical Reasons	-0.050	-0.036	0.106	0.045	
Receipt of Medication for Medical Reasons	-0.062	-0.099	0.129	0.029	
Mental Health					
Anxiety Problems	-0.296	-0.040	0.311	0.166	A vs. C, A vs. D, B vs. C

Attention-Deficit/Hyperactivity Problems	-0.073	0.067	-0.009	0.062	
Depression - Diagnostic Status	-0.169	0.023	0.058	0.159	A vs. D
Depression - Symptoms	-0.151	0.089	0.059	0.089	
Depression - Age of Onset	0.021	0.056	0.136	-0.232	
Posttraumatic Stress Disorder - Diagnostic Status	-0.261	-0.093	0.321	0.191	A vs. C, A vs. D, B vs. C, B vs. D
Posttraumatic Stress Disorder - Symptoms	-0.251	-0.033	0.309	0.088	A vs. C, A vs. D, B vs. C
Posttraumatic Stress Disorder - Age of Onset	0.024	-0.289	0.145	-0.026	
Having a Disruptive Behavior Disorder	-0.301	0.153	0.136	0.271	A vs. B, A vs. C, A vs. D
Having an Eating Disorder	-0.039	-0.020	0.098	-0.054	
Having Any Mental Health Diagnosis	-0.109	0.032	0.005	0.070	
Receipt of Mental Health Treatment	-0.106	-0.011	0.050	0.137	
Receipt of Medication for Mental Health Reasons	-0.084	-0.010	0.113	0.068	
Suicidality	-0.103	0.014	0.069	0.100	
Psychosocial					
Aggression	-0.354	0.275	-0.039	0.342	A vs. B, A vs. C, A vs. D, B vs. C, C vs. D
Delinquency	-0.319	0.246	0.031	0.236	A vs. B, A vs. C, A vs. D
Dropped Out of School Status	-0.059	-0.004	0.022	0.078	
Problematic Alcohol Use	-0.132	0.102	0.082	0.016	
Problematic Drug Use	-0.134	0.070	0.042	0.096	
History of Arrest	-0.144	0.070	0.064	0.137	A vs. D

Total Number of Crimes	-0.274	0.151	0.274	-0.034	A vs. B, A vs. C
Engagement in Nonviolent Crimes	-0.164	0.052	0.090	0.172	A vs. D
Frequency of Nonviolent Crimes	-0.261	0.154	0.244	-0.022	A vs. C
Engagement in Violent Crimes	-0.197	0.146	0.036	0.191	A vs. B, A vs. D
Frequency of Violent Crimes	-0.220	0.097	0.264	-0.055	A vs. C
Number of Drugs Tried	-0.205	0.071	0.088	0.160	A vs. B, A vs. C, A vs. D
Number of Stressful Life Events	-0.454	-0.088	0.324	0.436	A vs. B, A vs. C, A vs. D, B vs. C, B vs. D
Risky Sexual Behavior	-0.297	0.257	0.064	0.151	A vs. B, A vs. C, A vs. D

Supplemental Table 3I. *Conditional Probability Correlation Comparisons in MoD Prison Sample.*

	Lowered CM/Average ETV A	**High CM/Average ETV B**	**Elevated CM/Average ETV C**	**Correlation Comparison**
Sociodemographic				
Age	0.001	0.024	-0.015	
Educational Attainment	0.208	-0.172	-0.130	A vs. B, A vs. C
Ethnicity	-0.088	0.045	0.075	
General Educational Development Test Status	-0.218	0.138	0.180	A vs. B, A vs. C
Income	-0.004	-0.098	0.064	
Racial Group - Asian	-0.084	0.131	-0.008	
Racial Group - Black	-0.045	-0.040	0.084	
Racial Group - Mixed	0.006	0.023	-0.011	
Racial Group - Other	0.121	-0.019	-0.121	
Racial Group - White	0.017	0.027	-0.045	
Health				
Receipt of Medication for Medical Reasons	0.080	-0.022	-0.105	
Mental Health				
Anxiety Problems	-0.201	0.035	0.203	A vs. B, A vs. C
Depression - Symptoms	-0.241	0.170	0.168	A vs. B, A vs. C
Having a Disruptive Behavior Disorder	-0.179	0.055	0.158	A vs. B, A vs. C
Receipt of Medication for Mental Health Reasons	0.011	-0.048	0.004	

Suicidality	-0.239	0.126	0.193	A vs. B, A vs. C
Psychosocial				
Aggression	-0.222	0.181	0.141	A vs. B, A vs. C
Delinquency	-0.152	0.163	0.074	A vs. B
Dropped Out of School Status	-0.159	0.112	0.134	A vs. B, A vs. C
Problematic Alcohol Use	-0.177	0.212	0.061	A vs. B
Problematic Drug Use	-0.159	0.124	0.103	A vs. B
Total Number of Crimes	0.106	0.022	-0.131	
Engagement in Nonviolent Crimes	0.140	-0.155	-0.128	A vs. B, A vs. C
Frequency of Nonviolent Crimes	0.101	-0.017	-0.103	
Engagement in Violent Crimes	0.036	-0.083	-0.054	
Frequency of Violent Crimes	0.059	0.070	-0.107	
Number of Drugs Tried	-0.047	0.099	-0.008	
Risky Sexual Behavior	-0.108	0.069	0.080	

Supplemental Table 3J. *Conditional Probability Correlation Comparisons in National Survey of Adolescents in the United States, 1995 Sample.*

	Lowered CM/Lowered ETV A	**Average CM/High ETV B**	**High CM/High ETV C**	**Correlation Comparison**
Sociodemographic				
Age	-0.151	0.134	0.064	A vs. B, A vs. C, B vs. C
Educational Attainment	-0.136	0.128	0.045	A vs. B, A vs. C, B vs. C
Ethnicity	-0.062	0.066	0.007	A vs. B, A vs. C, B vs. C
Income	0.108	-0.081	-0.069	A vs. B, A vs. C
Racial Group - Asian	0.036	-0.034	-0.011	
Racial Group - Black	-0.161	0.162	0.020	A vs. B, A vs. C, B vs. C
Racial Group - Other	-0.053	0.045	0.019	A vs. B, A vs. C
Racial Group - White	0.155	-0.156	-0.023	A vs. B, A vs. C, B vs. C
Sex	0.055	-0.081	0.057	A vs. B, B vs. C
Neighborhood				
Fear of Violence	-0.261	0.242	0.093	A vs. B, A vs. C, B vs. C
Neighborhood Disorder	-0.140	0.123	0.060	A vs. B, A vs. C, B vs. C
Perception of Neighborhood Safety	-0.096	0.097	0.021	A vs. B, A vs. C, B vs. C
Perception of School Safety	-0.116	0.102	0.050	A vs. B, A vs. C
Health				
Ever Having a Serious Injury	-0.208	0.194	0.071	A vs. B, A vs. C, B vs. C
Mental Health				
Depression - Diagnostic Status	-0.201	0.126	0.192	A vs. B, A vs. C, B vs. C
Depression - Symptoms	-0.315	0.238	0.198	A vs. B, A vs. C

Depression - Age of Onset	0.007	0.016	-0.034	
Posttraumatic Stress Disorder - Diagnostic Status	-0.264	0.211	0.171	A vs. B, A vs. C
Posttraumatic Stress Disorder - Symptoms	-0.334	0.282	0.163	A vs. B, A vs. C, B vs. C
Posttraumatic Stress Disorder - Age of Onset	-0.041	0.026	0.030	
Having Any Mental Health Diagnosis	-0.275	0.214	0.189	A vs. B, A vs. C
Receipt of Mental Health Treatment	-0.117	0.090	0.076	A vs. B, A vs. C
Suicidality	-0.237	0.175	0.173	A vs. B, A vs. C
Psychosocial				
Delinquency	-0.429	0.399	0.151	A vs. B, A vs. C, B vs. C
Problematic Alcohol Use	-0.253	0.207	0.135	A vs. B, A vs. C, B vs. C
Problematic Drug Use	-0.290	0.266	0.109	A vs. B, A vs. C, B vs. C
History of Arrest	-0.099	0.067	0.061	A vs. B, A vs. C
Total Number of Crimes	-0.429	0.399	0.151	A vs. B, A vs. C, B vs. C
Engagement in Nonviolent Crimes	-0.283	0.254	0.098	A vs. B, A vs. C, B vs. C
Frequency of Nonviolent Crimes	-0.294	0.267	0.112	A vs. B, A vs. C, B vs. C
Engagement in Violent Crimes	-0.401	0.354	0.151	A vs. B, A vs. C, B vs. C
Frequency of Violent Crimes	-0.441	0.416	0.147	A vs. B, A vs. C, B vs. C
Number of Drugs Tried	-0.354	0.319	0.140	A vs. B, A vs. C, B vs. C
Number of Stressful Life Events	-0.410	0.366	0.169	A vs. B, A vs. C, B vs. C

Supplemental Table 3K. *Conditional Probability Correlation Comparisons in National Survey of Children's Exposure to Violence 1, 2008 (NatSCEV 1), Child Sample.*

	Lowered CM/Lowered ETV A	**High CM/Average ETV B**	**Elevated CM/High ETV C**	**Correlation Comparison**
Sociodemographic				
Age	-0.216	0.050	0.246	A vs. B, A vs. C, B vs. C
Academic Achievement	0.052	-0.034	-0.036	
Educational Attainment	-0.098	-0.064	0.178	A vs. C, B vs. C
Ethnicity	0.103	-0.104	-0.033	A vs. B, A vs. C, B vs. C
Income	-0.025	0.056	-0.023	B vs. C
Racial Group - Asian	0.042	-0.023	-0.033	
Racial Group - Black	0.010	-0.075	0.082	A vs. B, B vs. C
Racial Group - Mixed	-0.007	-0.007	0.004	
Racial Group - Other	-0.028	0.010	-0.005	
Racial Group - White	-0.093	0.153	-0.031	A vs. B, B vs. C
Receipt of an Individualized Education Plan	-0.068	0.069	0.040	A vs. B, A vs. C
Receipt of Public Assistance	0.042	-0.049	0.003	A vs. B
Sex	0.079	-0.036	-0.065	A vs. B, A vs. C
Neighborhood				

Fear of Violence	-0.186	0.008	0.247	A vs. B, A vs. C, B vs. C
Neighborhood Disorder	-0.224	0.016	0.291	A vs. B, A vs. C, B vs. C
Perception of Neighborhood Safety	-0.083	-0.040	0.154	A vs. C, B vs. C
Perception of School Safety	-0.160	0.000	0.202	A vs. B, A vs. C, B vs. C
Health				
Ever Having a Serious Injury	-0.093	0.031	0.100	A vs. B, A vs. C, B vs. C
Having a Physical Disability	-0.079	0.052	0.061	A vs. B, A vs. C
Having a Serious Disease	-0.067	0.023	0.058	A vs. B, A vs. C
Height	0.020	-0.007	-0.021	
Weight	0.041	-0.040	-0.016	A vs. B
Mental Health				
Anxiety Problems	-0.075	0.062	0.044	A vs. B, A vs. C
Attention-Deficit/Hyperactivity Problems	-0.095	0.056	0.083	A vs. B, A vs. C
Attention-Deficit/Hyperactivity Problems - Age of Onset	0.065	-0.022	-0.062	
Depression - Diagnostic Status	-0.072	0.042	0.056	A vs. B, A vs. C
Depression - Age of Onset	0.174	-0.450	0.257	B vs. C
Posttraumatic Stress Disorder - Diagnostic Status	-0.064	0.069	0.008	A vs. B
Posttraumatic Stress Disorder - Age of Onset	0.524	-0.561	0.044	A vs. B
Having a Disruptive Behavior Disorder	-0.042	0.037	0.025	
Having a Learning Disorder	-0.088	0.056	0.079	A vs. B, A vs. C
Having Any Mental Health Diagnosis	-0.121	0.090	0.091	A vs. B, A vs. C
General Mental Health Rating	-0.316	0.224	0.202	A vs. B, A vs. C
Receipt of Mental Health Treatment	-0.163	0.122	0.101	A vs. B, A vs. C
Receipt of Medication for Mental Health Reasons	-0.099	0.084	0.075	A vs. B, A vs. C
Suicidality	-0.102	0.036	0.091	A vs. C
Psychosocial				
Aggression	-0.191	0.176	0.074	A vs. B, A vs. C, B vs. C
Delinquency	-0.336	0.262	0.192	A vs. B, A vs. C
Dropped Out of School Status	0.031	-0.022	-0.019	
Total Number of Crimes	-0.327	0.230	0.214	A vs. B, A vs. C
Engagement in Nonviolent Crimes	-0.258	0.229	0.129	A vs. B, A vs. C, B vs. C
Frequency of Nonviolent Crimes	-0.232	0.195	0.120	A vs. B, A vs. C
Engagement in Violent Crimes	-0.316	0.230	0.163	A vs. B, A vs. C
Frequency of Violent Crimes	-0.295	0.245	0.156	A vs. B, A vs. C, B vs. C
Number of Drugs Tried	-0.092	0.082	0.044	A vs. B, A vs. C
Number of Stressful Life Events	-0.350	0.178	0.299	A vs. B, A vs. C, B vs. C

Quality of Social Support	0.193	-0.184	-0.103	A vs. B, A vs. C
Self-Esteem	-0.274	0.156	0.209	A vs. B, A vs. C

Supplemental Table 3L. *Conditional Probability Correlation Comparisons in National Survey of Children's Exposure to Violence 1, 2008 (NatSCEV 1), Adolescent Sample.*

	Lowered CM/Lowered ETV A	**High CM/Elevated ETV B**	**Elevated CM/High ETV C**	**Correlation Comparison**
Sociodemographic				
Age	-0.156	0.078	0.128	A vs. B, A vs. C
Academic Achievement	0.112	-0.026	-0.112	A vs. B, A vs. C
Educational Attainment	-0.123	0.051	0.109	A vs. B, A vs. C
Ethnicity	0.038	-0.072	-0.026	A vs. B
General Educational Development Test Status	-0.065	0.036	0.038	
Income	0.078	-0.002	-0.089	A vs. C
Racial Group - Asian	0.016	-0.002	-0.015	
Racial Group - Black	-0.122	0.026	0.160	A vs. B, A vs. C, B vs. C
Racial Group - Mixed	-0.051	0.043	0.022	
Racial Group - Other	-0.037	0.054	0.040	
Racial Group - White	0.086	0.012	-0.117	A vs. C, B vs. C
Receipt of an Individualized Education Plan	-0.051	0.009	0.047	
Receipt of Public Assistance	-0.047	0.040	0.039	
Sex	0.101	0.084	-0.165	A vs. C, B vs. C
Neighborhood				
Fear of Violence	-0.192	-0.011	0.230	A vs. B, A vs. C, B vs. C
Neighborhood Disorder	-0.444	0.097	0.448	A vs. B, A vs. C, B vs. C
Perception of Neighborhood Safety	-0.140	0.004	0.159	A vs. B, A vs. C, B vs. C
Perception of School Safety	-0.192	0.024	0.206	A vs. B, A vs. C, B vs. C
Health				
Ever Having a Serious Injury	-0.099	0.064	0.090	A vs. B, A vs. C
Having a Physical Disability	-0.051	0.055	0.042	
Having a Serious Disease	-0.167	0.067	0.144	A vs. B, A vs. C
Height	-0.027	-0.012	0.040	
Weight	-0.060	0.005	0.066	A vs. C
Mental Health				
Anxiety Problems	-0.030	0.054	-0.012	
Attention-Deficit/Hyperactivity Problems	-0.043	0.019	0.042	
Attention-Deficit/Hyperactivity Problems - Age of Onset	-0.135	-0.052	0.193	

Depression - Diagnostic Status	-0.184	0.148	0.124	A vs. B, A vs. C
Depression - Age of Onset	0.068	0.054	-0.119	
Posttraumatic Stress Disorder - Diagnostic Status	-0.087	0.111	0.038	A vs. B, A vs. C
Posttraumatic Stress Disorder - Age of Onset	-0.553	0.130	0.505	A vs. C
Having a Disruptive Behavior Disorder	-0.067	0.052	0.056	A vs. B, A vs. C
Having an Eating Disorder	0.066	0.117	0.003	
Having a Learning Disorder	-0.012	-0.018	0.017	
Having Any Mental Health Diagnosis	-0.147	0.102	0.115	A vs. B, A vs. C
General Mental Heating Rating	-0.487	0.291	0.368	A vs. B, A vs. C
Receipt of Mental Health Treatment	-0.140	0.105	0.105	A vs. B, A vs. C
Receipt of Medication for Mental Health Reasons	-0.037	0.042	0.005	
Suicidality	-0.196	0.170	0.113	A vs. B, A vs. C
Psychosocial				
Delinquency	-0.510	0.103	0.521	A vs. B, A vs. C, B vs. C
Total Number of Crimes	-0.507	0.104	0.517	A vs. B, A vs. C, B vs. C
Engagement in Nonviolent Crimes	-0.465	0.226	0.440	A vs. B, A vs. C, B vs. C
Frequency of Nonviolent Crimes	-0.458	0.103	0.461	A vs. B, A vs. C, B vs. C
Engagement in Violent Crimes	-0.411	0.164	0.395	A vs. B, A vs. C, B vs. C
Frequency of Violent Crimes	-0.430	0.070	0.451	A vs. B, A vs. C, B vs. C
Number of Drugs Tried	-0.329	0.087	0.322	A vs. B, A vs. C, B vs. C
Number of Stressful Life Events	-0.464	0.241	0.375	A vs. B, A vs. C, B vs. C
Quality of Social Support	0.283	-0.191	-0.199	A vs. B, A vs. C
Self-Esteem	-0.366	0.258	0.250	A vs. B, A vs. C

Supplemental Table 3M. *Conditional Probability Correlation Comparisons in National Survey of Children's Exposure to Violence 2, 1993-2012 (NatSCEV 2), Child Sample.*

	Lowered CM/Lowered ETV A	**High CM/Average ETV B**	**Average CM/High ETV C**	**Correlation Comparison**
Sociodemographic				
Age	-0.204	0.058	0.213	A vs. B, A vs. C, B vs. C
Academic Achievement	0.063	-0.031	-0.052	A vs. C
Educational Attainment	-0.082	-0.063	0.156	A vs. C, B vs. C
Ethnicity	0.000	-0.041	0.026	B vs. C
Income	0.036	-0.009	-0.039	
Racial Group - Asian	0.065	-0.026	-0.061	A vs. B, A vs. C
Racial Group - Black	-0.015	-0.035	0.053	B vs. C
Racial Group - Mixed	-0.005	0.009	0.002	

Racial Group - Other	-0.024	0.010	0.018	
Racial Group - White	-0.005	0.058	-0.039	B vs. C
Receipt of an Individualized Education Plan	-0.101	0.052	0.090	A vs. B, A vs. C
Receipt of Public Assistance	-0.046	0.037	0.029	A vs. B
Sex	0.093	-0.053	-0.086	A vs. B, A vs. C
Neighborhood				
Fear of Violence	-0.190	0.083	0.172	A vs. B, A vs. C, B vs. C
Neighborhood Disorder	-0.239	0.088	0.232	A vs. B, A vs. C, B vs. C
Perception of Neighborhood Safety	-0.112	0.058	0.094	A vs. B, A vs. C
Perception of School Safety	-0.161	0.071	0.140	A vs. B, A vs. C
Health				
Ever Having a Serious Injury	-0.118	0.062	0.120	A vs. B, A vs. C
Having a Physical Disability	-0.094	0.043	0.082	A vs. B, A vs. C
Having a Serious Disease	-0.108	0.064	0.087	A vs. B, A vs. C
Mental Health				
Attention-Deficit/Hyperactivity Problems	-0.165	0.113	0.126	A vs. B, A vs. C
Attention-Deficit/Hyperactivity Problems - Age of Onset	-0.082	-0.051	0.146	
Depression - Diagnostic Status	-0.137	0.153	0.049	A vs. B, A vs. C, B vs. C
Depression - Age of Onset	0.057	-0.206	0.180	
Having a Disruptive Behavior Disorder	-0.081	0.099	0.025	A vs. B, A vs. C, B vs. C
Having an Eating Disorder	0.009	-0.006	-0.007	
Having a Learning Disorder	-0.042	-0.005	0.045	A vs. C
Having Any Mental Health Diagnosis	-0.208	0.161	0.139	A vs. B, A vs. C
General Mental Health Rating	-0.345	0.230	0.238	A vs. B, A vs. C
Receipt of Mental Health Treatment	-0.184	0.168	0.104	A vs. B, A vs. C
Receipt of Medication for Mental Health Reasons	-0.141	0.110	0.101	A vs. B, A vs. C
Suicidality	-0.119	0.033	0.114	A vs. C
Psychosocial				
Aggression	-0.209	0.201	0.078	A vs. B, A vs. C, B vs. C
Delinquency	-0.340	0.221	0.237	A vs. B, A vs. C
History of Arrest	-0.050	0.034	0.064	
Total Number of Crimes	-0.319	0.181	0.251	A vs. B, A vs. C, B vs. C
Engagement in Nonviolent Crimes	-0.189	0.136	0.147	A vs. B, A vs. C
Frequency of Nonviolent Crimes	-0.211	0.076	0.199	A vs. B, A vs. C, B vs. C
Engagement in Violent Crimes	-0.285	0.171	0.219	A vs. B, A vs. C
Frequency of Violent Crimes	-0.279	0.210	0.170	A vs. B, A vs. C
Number of Drugs Tried	-0.110	0.008	0.118	A vs. C

Number of Stressful Life Events	-0.316	0.192	0.237	A vs. B, A vs. C
Quality of Social Support	-0.122	-0.021	0.178	A vs. B, A vs. C, B vs. C
Self-Esteem	-0.325	0.180	0.254	A vs. B, A vs. C

Supplemental Table 3N. *Conditional Probability Correlation Comparisons in National Survey of Children's Exposure to Violence 2, 1993-2012 (NatSCEV 2), Adolescent Sample.*

	Lowered CM/Average ETV A	**High CM/Elevated ETV B**	**Correlation Comparison**
Sociodemographic			
Age	-0.037	0.037	
Academic Achievement	0.059	-0.059	A vs. B
Educational Attainment	-0.022	0.022	
Ethnicity	0.004	-0.004	
General Educational Development Test Status	0.020	-0.020	
Income	0.089	-0.089	A vs. B
Racial Group - Asian	-0.020	0.020	
Racial Group - Black	0.007	-0.007	
Racial Group - Mixed	-0.010	0.010	
Racial Group - Other	-0.058	0.058	A vs. B
Racial Group - White	0.017	-0.017	
Receipt of an Individualized Education Plan	-0.018	0.018	
Receipt of Public Assistance	-0.102	0.102	A vs. B
Sex	-0.008	0.008	
Neighborhood			
Fear of Violence	-0.024	0.024	
Neighborhood Disorder	-0.146	0.146	A vs. B
Perception of Neighborhood Safety	-0.046	0.046	
Perception of School Safety	-0.023	0.023	
Health			
Ever Having a Serious Injury	-0.078	0.078	A vs. B
Having a Physical Disability	-0.056	0.056	A vs. B
Having a Serious Disease	-0.064	0.064	A vs. B
Mental Health			
Attention-Deficit/Hyperactivity Problems	-0.020	0.020	
Attention-Deficit/Hyperactivity Problems - Age of Onset	0.038	-0.038	
Depression - Diagnostic Status	-0.150	0.150	A vs. B
Depression - Age of Onset	0.137	-0.137	
Having a Disruptive Behavior Disorder	-0.062	0.062	A vs. B
Having an Eating Disorder	0.014	-0.014	

Having a Learning Disorder	-0.007	0.007	
Having Any Mental Health Diagnosis	-0.083	0.083	A vs. B
General Mental Health Rating	-0.261	0.261	A vs. B
Receipt of Mental Health Treatment	-0.126	0.126	A vs. B
Receipt of Medication for Mental Health Reasons	-0.039	0.039	
Suicidality	-0.154	0.154	A vs. B
Psychosocial			
Delinquency	-0.268	0.268	A vs. B
History of Arrest	-0.110	0.110	A vs. B
Total Number of Crimes	-0.268	0.268	A vs. B
Engagement in Nonviolent Crimes	-0.225	0.225	A vs. B
Frequency of Nonviolent Crimes	-0.235	0.235	A vs. B
Engagement in Violent Crimes	-0.262	0.262	A vs. B
Frequency of Violent Crimes	-0.235	0.235	A vs. B
Number of Drugs Tried	-0.169	0.169	A vs. B
Number of Stressful Life Events	-0.305	0.305	A vs. B
Quality of Social Support	0.166	-0.166	A vs. B
Self-Esteem	-0.197	0.197	A vs. B

Supplemental Table 3O. *Conditional Probability Correlation Comparisons in National Survey of Children's Exposure to Violence 3, 1997-2014 (NatSCEV 3), Child Sample.*

	Lowered CM/Lowered ETV A	**High CM/Average ETV B**	**Elevated CM/High ETV C**	**Correlation Comparison**
Sociodemographic				
Age	-0.185	0.040	0.217	A vs. B, A vs. C, B vs. C
Educational Attainment	-0.077	-0.048	0.145	A vs. C, B vs. C
Ethnicity	0.043	-0.032	0.002	
Income	0.013	0.021	-0.040	
Racial Group - Asian	0.039	-0.023	-0.043	
Racial Group - Black	0.001	-0.050	0.079	B vs. C
Racial Group - Mixed	-0.003	-0.008	0.015	
Racial Group - Other	0.005	-0.013	0.010	
Racial Group - White	-0.046	0.070	-0.044	A vs. B, B vs. C
Receipt of an Individualized Education Plan	-0.065	0.055	0.034	A vs. B, A vs. C
Receipt of Public Assistance	0.029	-0.045	0.012	
Sex	0.061	-0.037	-0.058	A vs. B, A vs. C
Neighborhood				
Fear of Violence	-0.195	0.050	0.220	A vs. B, A vs. C, B vs. C

Neighborhood Disorder	-0.187	0.053	0.205	A vs. B, A vs. C, B vs. C
Perception of Neighborhood Safety	-0.097	0.032	0.101	A vs. B, A vs. C
Perception of School Safety	-0.219	0.047	0.241	A vs. B, A vs. C, B vs. C
Health				
Ever Having a Serious Injury	-0.039	0.042	-0.002	
Having a Physical Disability	-0.065	0.035	0.059	A vs. B, A vs. C
Having a Serious Disease	-0.049	0.022	0.036	
Height	-0.140	0.014	0.177	A vs. B, A vs. C, B vs. C
Subjective Health Rating	-0.099	0.035	0.102	A vs. B, A vs. C
Weight	-0.174	0.013	0.229	A vs. B, A vs. C, B vs. C
Mental Health				
Attention-Deficit/Hyperactivity Problems	-0.120	0.088	0.063	A vs. B, A vs. C
Attention-Deficit/Hyperactivity Problems - Age of Onset	-0.025	-0.128	0.171	B vs. C
Depression - Diagnostic Status	-0.091	0.056	0.078	A vs. B, A vs. C
Depression - Age of Onset	-0.060	-0.388	0.455	B vs. C
Having a Disruptive Behavior Disorder	-0.099	0.073	0.075	A vs. B, A vs. C
Having an Eating Disorder	0.014	-0.012	-0.007	
Having a Learning Disorder	-0.085	0.031	0.087	A vs. B, A vs. C
Having Any Mental Health Diagnosis	-0.153	0.107	0.108	A vs. B, A vs. C
General Mental Health Rating	-0.356	0.261	0.221	A vs. B, A vs. C
Receipt of Mental Health Treatment	-0.127	0.096	0.080	A vs. B, A vs. C
Receipt of Medication for Mental Health Reasons	-0.112	0.099	0.058	A vs. B, A vs. C
Suicidality	-0.189	0.105	0.147	A vs. B, A vs. C
Psychosocial				
Aggression	-0.179	0.184	0.044	A vs. B, A vs. C, B vs. C
Delinquency	-0.321	0.309	0.129	A vs. B, A vs. C, B vs. C
History of Arrest	-0.043	-0.015	0.063	A vs. C
Total Number of Crimes	-0.305	0.291	0.126	A vs. B, A vs. C, B vs. C
Engagement in Nonviolent Crimes	-0.245	0.198	0.117	A vs. B, A vs. C
Frequency of Nonviolent Crimes	-0.229	0.202	0.110	A vs. B, A vs. C, B vs. C
Engagement in Violent Crimes	-0.292	0.284	0.096	A vs. B, A vs. C, B vs. C
Frequency of Violent Crimes	-0.279	0.281	0.101	A vs. B, A vs. C, B vs. C
Number of Drugs Tried	-0.064	0.025	0.061	A vs. C
Number of Stressful Life Events	-0.295	0.201	0.200	A vs. B, A vs. C
Quality of Social Support	-0.073	-0.052	0.155	A vs. C, B vs. C

Supplemental Table 3P. *Conditional Probability Correlation Comparisons in National Survey of Children's Exposure to Violence 3, 1997-2014 (NatSCEV 3), Adolescent Sample.*

	Lowered CM/Average ETV A	**High CM/Elevated ETV B**	**Correlation Comparison**
Sociodemographic			
Age	0.016	-0.016	
Educational Attainment	0.020	-0.020	
Ethnicity	-0.028	0.028	
Income	0.090	-0.090	A vs. B
Racial Group - Asian	0.011	-0.011	
Racial Group - Black	0.024	-0.024	
Racial Group - Mixed	0.042	-0.042	
Racial Group - Other	0.016	-0.016	
Racial Group - White	-0.015	0.015	
Receipt of an Individualized Education Plan	0.033	-0.033	
Receipt of Public Assistance	-0.068	0.068	A vs. B
Sex	-0.010	0.010	
Neighborhood			
Fear of Violence	-0.035	0.035	
Neighborhood Disorder	-0.123	0.123	A vs. B
Perception of Neighborhood Safety	-0.037	0.037	
Perception of School Safety	0.003	-0.003	
Health			
Ever Having a Serious Injury	-0.085	0.085	A vs. B
Having a Physical Disability	-0.057	0.057	A vs. B
Having a Serious Disease	-0.057	0.057	A vs. B
Height	0.039	-0.039	
Subjective Health Rating	-0.058	0.058	A vs. B
Weight	0.023	-0.023	
Mental Health			
Attention-Deficit/Hyperactivity Problems	-0.073	0.073	A vs. B
Attention-Deficit/Hyperactivity Problems - Age of Onset	-0.036	0.036	
Depression - Diagnostic Status	-0.099	0.099	A vs. B
Depression - Age of Onset	0.038	-0.038	
Having a Disruptive Behavior Disorder	-0.054	0.054	A vs. B
Having a Learning Disorder	0.024	-0.024	
Having Any Mental Health Diagnosis	-0.100	0.100	A vs. B
General Mental Health Rating	-0.293	0.293	A vs. B
Receipt of Mental Health Treatment	-0.155	0.155	A vs. B

Receipt of Medication for Mental Health Reasons	-0.103	0.103	A vs. B
Suicidality	-0.152	0.152	A vs. B
Psychosocial			
Delinquency	-0.218	0.218	A vs. B
Dropped Out of School Status	0.025	-0.025	
History of Arrest	-0.064	0.064	A vs. B
Total Number of Crimes	-0.216	0.216	A vs. B
Engagement in Nonviolent Crimes	-0.192	0.192	A vs. B
Frequency of Nonviolent Crimes	-0.185	0.185	A vs. B
Engagement in Violent Crimes	-0.260	0.260	A vs. B
Frequency of Violent Crimes	-0.207	0.207	A vs. B
Number of Drugs Tried	-0.161	0.161	A vs. B
Number of Stressful Life Events	-0.298	0.298	A vs. B
Quality of Social Support	0.164	-0.164	A vs. B

Supplemental Table 3Q. *Conditional Probability Correlation Comparisons in Profiling the Needs of the California Youth Authority's Female Population, 1996 (ICPSR 2754 [PNCYAFP]), Adolescent Sample.*

	Average CM/Lowered ETV A	**Average CM/High ETV B**	**Correlation Comparison**
Sociodemographic			
Age	-0.088	0.088	
Educational Attainment	-0.113	0.113	
Ethnicity	-0.123	0.123	
General Educational Development Test Status	-0.173	0.173	
Income	-0.079	0.079	
Racial Group - Asian	0.073	-0.073	
Racial Group - Black	0.075	-0.075	
Racial Group - Mixed	0.138	-0.138	
Racial Group - Other	0.154	-0.154	
Racial Group - White	-0.130	0.130	
Receipt of Public Assistance	-0.174	0.174	
Mental Health			
Receipt of Mental Health Treatment	-0.174	0.174	
Psychosocial			
Dropped Out of School Status	0.049	-0.049	
Problematic Alcohol Use	-0.190	0.190	
Problematic Drug Use	-0.103	0.103	
Engagement in Nonviolent Crimes	-0.058	0.058	

Engagement in Violent Crimes	-0.078	0.078	
Number of Drugs Tried	-0.188	0.188	
Risky Sexual Behavior	-0.361	0.361	A vs. B

Supplemental Table 3R. *Conditional Probability Correlation Comparisons in Project on Human Development in Chicago Neighborhoods, Child Sample.*

	Average CM/High ETV A	**Average CM/Lowered ETV B**	**Correlation Comparison**
Sociodemographic			
Age	0.361	-0.361	A vs. B
Ethnicity	0.049	-0.049	
Income	0.000	0.000	
Racial Group - Asian	0.012	-0.012	
Racial Group - Black	-0.020	0.020	
Racial Group - Mixed	0.050	-0.050	
Racial Group - Other	0.030	-0.030	
Racial Group - White	-0.068	0.068	
Receipt of Public Assistance	0.032	-0.032	
Sex	-0.089	0.089	A vs. B
Neighborhood			
Fear of Violence	-0.006	0.006	
Perception of Neighborhood Safety	0.066	-0.066	
Perception of School Safety	-0.029	0.029	
Health			
Having a Serious Disease	0.062	-0.062	
Height	0.179	-0.179	A vs. B
Hospitalization for Medical Reasons	0.109	-0.109	A vs. B
Receipt of Medication for Medical Reasons	0.061	-0.061	
Subjective Health Rating	-0.018	0.018	
Weight	0.104	-0.104	A vs. B
Mental Health			
Anxiety Problems	0.041	-0.041	
Attention-Deficit/Hyperactivity Problems	0.018	-0.018	
Depression - Diagnostic Status	0.037	-0.037	
Depression - Symptoms	0.020	-0.020	
Posttraumatic Stress Disorder - Diagnostic Status	-0.016	0.016	
Posttraumatic Stress Disorder - Symptoms	0.001	-0.001	
Having a Disruptive Behavior Disorder	0.141	-0.141	A vs. B
Having a Learning Disorder	0.036	-0.036	

Having Any Mental Health Diagnosis	0.040	-0.040	
Internalizing Symptoms	0.039	-0.039	
Externalizing Symptoms	0.138	-0.138	A vs. B
General Mental Health Rating	0.079	-0.079	A vs. B
Receipt of Mental Health Treatment	0.064	-0.064	
Receipt of Medication for Mental Health Reasons	0.048	-0.048	
Suicidality	0.152	-0.152	
Psychosocial			
Aggression	0.136	-0.136	A vs. B
Delinquency	0.099	-0.099	A vs. B
Problematic Alcohol Use	0.170	-0.170	A vs. B
Problematic Drug Use	-0.016	0.016	
History of Arrest	0.119	-0.119	A vs. B
Total Number of Crimes	0.177	-0.177	A vs. B
Engagement in Nonviolent Crimes	0.130	-0.130	A vs. B
Frequency of Nonviolent Crimes	0.143	-0.143	A vs. B
Engagement in Violent Crimes	0.121	-0.121	A vs. B
Frequency of Violent Crimes	0.166	-0.166	A vs. B
Number of Drugs Tried	0.147	-0.147	A vs. B
Self-Esteem	-0.039	0.039	

Supplemental Table 3S. *Conditional Probability Correlation Comparisons in Project on Human Development in Chicago Neighborhoods, Adolescent Sample.*

	Lowered CM/Average ETV A	**High CM/Elevated ETV B**	**Correlation Comparison**
Sociodemographic			
Age	-0.004	0.004	
Ethnicity	0.257	-0.257	A vs. B
Income	0.018	-0.018	
Racial Group - Asian	0.130	-0.130	A vs. B
Racial Group - Black	-0.239	0.239	A vs. B
Racial Group - Mixed	-0.029	0.029	
Racial Group - Other	-0.030	0.030	
Racial Group - White	-0.070	0.070	
Receipt of Public Assistance	-0.156	0.156	A vs. B
Sex	-0.025	0.025	
Neighborhood			
Fear of Violence	0.013	-0.013	
Perception of School Safety	0.008	-0.008	

Health			
Having a Serious Disease	-0.042	0.042	
Height	0.059	-0.059	
Hospitalization for Medical Reasons	-0.038	0.038	
Receipt of Medication for Medical Reasons	-0.078	0.078	
Subjective Health Rating	-0.047	0.047	
Weight	-0.050	0.050	
Mental Health			
Anxiety Problems	-0.006	0.006	
Attention-Deficit/Hyperactivity Problems	-0.093	0.093	A vs. B
Depression - Diagnostic Status	-0.055	0.055	
Depression - Symptoms	-0.149	0.149	A vs. B
Posttraumatic Stress Disorder - Diagnostic Status	-0.086	0.086	
Posttraumatic Stress Disorder - Symptoms	-0.119	0.119	A vs. B
Having a Disruptive Behavior Disorder	-0.133	0.133	A vs. B
Having an Eating Disorder	-0.119	0.119	A vs. B
Having a Learning Disorder	-0.121	0.121	A vs. B
Having Any Mental Health Diagnosis	-0.123	0.123	A vs. B
Internalizing Symptoms	-0.051	0.051	
Externalizing Symptoms	-0.186	0.186	A vs. B
General Mental Health Rating	-0.124	0.124	A vs. B
Receipt of Mental Health Treatment	-0.171	0.171	A vs. B
Receipt of Medication for Mental Health Reasons	0.006	-0.006	
Suicidality	-0.019	0.019	
Psychosocial			
Aggression	-0.175	0.175	A vs. B
Delinquency	-0.155	0.155	A vs. B
Problematic Alcohol Use	-0.137	0.137	A vs. B
Problematic Drug Use	-0.149	0.149	A vs. B
History of Arrest	-0.140	0.140	A vs. B
Total Number of Crimes	-0.301	0.301	A vs. B
Engagement in Nonviolent Crimes	-0.201	0.201	A vs. B
Frequency of Nonviolent Crimes	-0.238	0.238	A vs. B
Engagement in Violent Crimes	-0.203	0.203	A vs. B
Frequency of Violent Crimes	-0.292	0.292	A vs. B
Number of Drugs Tried	-0.175	0.175	A vs. B

Supplemental Table 1T. *Conditional Probability Correlation Comparisons in Project on Human Development in Chicago Neighborhoods, Adult Sample.*

	Lowered CM/Average ETV A	**High CM/Elevated ETV B**	**Correlation Comparison**
Sociodemographic			
Age	0.054	-0.054	
Ethnicity	0.269	-0.269	A vs. B
Income	0.008	-0.008	
Racial Group - Asian	0.049	-0.049	
Racial Group - Black	-0.245	0.245	A vs. B
Racial Group - Mixed	0.052	-0.052	
Racial Group - Other	0.058	-0.058	
Racial Group - White	-0.079	0.079	
Receipt of Public Assistance	-0.071	0.071	
Sex	0.025	-0.025	
Neighborhood			
Perception of Neighborhood Safety	0.557	-0.557	
Health			
Having a Serious Disease	-0.081	0.081	
Height	-0.100	0.100	A vs. B
Hospitalization for Medical Reasons	-0.076	0.076	
Receipt of Medication for Medical Reasons	-0.001	0.001	
Subjective Health Rating	-0.107	0.107	A vs. B
Weight	-0.130	0.130	A vs. B
Mental Health			
Anxiety Problems	-0.020	0.020	
Depression - Diagnostic Status	-0.080	0.080	
Depression - Symptoms	-0.031	0.031	
Posttraumatic Stress Disorder - Diagnostic Status	-0.151	0.151	A vs. B
Posttraumatic Stress Disorder - Symptoms	-0.083	0.083	
Having Any Mental Health Diagnosis	-0.125	0.125	A vs. B
Receipt of Mental Health Treatment	-0.104	0.104	
Receipt of Medication for Mental Health Reasons	-0.004	0.004	
Suicidality	0.027	-0.027	
Psychosocial			
Problematic Alcohol Use	0.054	-0.054	
Problematic Drug Use	-0.036	0.036	
History of Arrest	-0.238	0.238	A vs. B
Total Number of Crimes	-0.202	0.202	A vs. B
Engagement in Nonviolent Crimes	-0.159	0.159	A vs. B

Frequency of Nonviolent Crimes	-0.179	0.179	A vs. B
Engagement in Violent Crimes	-0.258	0.258	A vs. B
Frequency of Violent Crimes	-0.176	0.176	A vs. B
Number of Drugs Tried	-0.154	0.154	A vs. B
Risky Sexual Behavior	-0.077	0.077	
Quality of Social Support	0.044	-0.044	

Supplemental Table 4. Meta-Analytic Results for Overall, Profile Moderation, and Profile and Age Moderation Analyses Across Samples.

	Overall								*Moderated by Profile*					
Variable	**Heterogeneity Test – p-value**	**Heterogeneity Test – Corrected p-value**	**Full vs. No Level 2 – p-value**	**Full vs. No Level 3 – p-value**	**I^2 Sampling Variance**	**I^2 Dataset**	**I^2 Profiles within Dataset**	**Test of Moderators – p-value**	**Profile**	**Estimate**	**SE**	**Estimate: 95% CI**	**Estimate: p-value**	**Post-Hoc Comparison Significant? (Y=Yes)**
Sociodemographic														
Academic Achievement	< .001	.006	1	< .001	14.36	0.00	85.64	.005	*High CM/High ETV*	*-0.15*	*0.03*	*-0.23, -0.07*	*.002*	
									Elevated CM/High ETV	*-0.15*	*0.03*	*-0.21, -0.08*	*.001*	
									Average CM/High ETV	*-0.13*	*0.04*	*-0.21, -0.05*	*.007*	
									High CM Elevated ETV	*-0.12*	*0.03*	*-0.18, -0.05*	*.003*	
									High CM/Average ETV	*-0.11*	*0.03*	*-0.17, -0.04*	*.005*	
									Lowered CM/Average ETV	-0.02	0.04	-0.10, 0.07	.688	
									Lowered CM/Lowered ETV	0.07	0.02	0.04, 0.11	.002	
Educational Attainment	< .001	.006	1	< .001	6.97	0.00	93.03	.152						
Ethnicity	< .001	.006	1	< .001	8.89	0.00	91.11	.218						
General Educational Development Test Status	< .001	.006	1	< .001	11.47	0.00	88.53	.450						
Income	< .001	.006	1	< .001	17.57	0.00	82.43	.002	*High CM/High ETV*	*-0.11*	*0.03*	*-0.17, -0.05*	*.001*	Y
									Average CM/High ETV	*-0.10*	*0.03*	*-0.16, -0.05*	*< .001*	Y
									High CM/Elevated ETV	*-0.10*	*0.03*	*-0.16, -0.04*	*.001*	Y
									High CM/Lowered ETV	*-0.10*	*0.04*	*-0.19, -0.01*	*.039*	
									Elevated CM/High ETV	*-0.09*	*0.03*	*-0.15, -0.03*	*.003*	Y
									Average CM/Lowered ETV	-0.07	0.04	-0.16, 0.02	.126	
									High CM/Average ETV	*-0.06*	*0.03*	*-0.11, -0.01*	*.023*	
									Lowered CM/Average ETV	-0.01	0.03	-0.06, 0.05	.816	
									Lowered CM/High ETV	0.00	0.07	-0.15, 0.15	.984	
									Elevated CM/Average ETV	0.01	0.07	-0.13, 0.15	.872	
									Lowered CM/Lowered ETV	0.05	0.02	0.02, 0.08	.002	
Racial Group - Asian	< .001	.006	1	< .001	49.50	0.00	50.50	.094						
Racial Group - Black	< .001	.006	1	< .001	8.77	0.00	91.23	.021	Lowered CM/High ETV	0.16	0.10	-0.03, 0.35	.102	
									Elevated CM/High ETV	*0.12*	*0.05*	*0.03, 0.21*	*.010*	
									Elevated CM/Average ETV	0.12	0.09	-0.07, 0.30	.208	
									High CM/Elevated ETV	*0.11*	*0.04*	*0.03, 0.20*	*.010*	
									Average CM/High ETV	*0.09*	*0.04*	*0.01, 0.17*	*.030*	
									Average CM/Lowered ETV	0.05	0.06	-0.07, 0.17	.394	
									High CM/High ETV	0.04	0.05	-0.06, 0.13	.424	
									High CM/Lowered ETV	0.00	0.08	-0.15, 0.15	.989	
									High CM/Average ETV	-0.02	0.04	-0.10, 0.05	.563	
									Lowered CM/Average ETV	-0.03	0.04	-0.11, 0.06	.525	

									Lowered CM/Lowered ETV	-0.03	0.02	-0.08, 0.01	.169	
									Lowered CM/Elevated ETV	-0.07	0.11	-0.29, 0.15	.530	
Racial Group - Mixed	.089	1.00	1	1	100.00	0.00	0.00	.763						
Racial Group - Other	< .001	.006	1	< .001	23.12	0.00	76.88	.204						
Racial Group - White	< .001	.006	1	< .001	14.66	0.00	85.34	.119						
Receipt of an Individualized Education Plan	< .001	.006	1	< .001	21.24	0.00	78.76	< .001	*Average CM/High ETV*	*0.15*	*0.02*	*0.10, 0.20*	*< .001*	Y
									High CM/Average ETV	*0.12*	*0.02*	*0.09, 0.16*	*< .001*	Y
									Elevated CM/High ETV	*0.10*	*0.02*	*0.07, 0.14*	*< .001*	Y
									High CM/High ETV	*0.08*	*0.03*	*0.02, 0.13*	*.010*	Y
									Lowered CM/Average ETV	*0.07*	*0.02*	*0.02, 0.11*	*.006*	Y
									High CM/Elevated ETV	*0.06*	*0.02*	*0.02, 0.10*	*.005*	Y
									Lowered CM/Lowered ETV	-0.06	0.01	-0.08, -0.04	< .001	
Receipt of Public Assistance	< .001	.006	1	< .001	17.70	0.00	82.30	< .001	*High CM/Elevated ETV*	*0.11*	*0.03*	*0.06, 0.17*	*< .001*	Y
									High CM/Lowered ETV	*0.10*	*0.04*	*0.02, 0.19*	*.014*	Y
									Average CM/High ETV	*0.07*	*0.03*	*0.02, 0.12*	*.012*	Y
									High CM/High ETV	0.07	0.04	-0.01, 0.14	.082	
									Elevated CM/High ETV	0.04	0.03	-0.01, 0.10	.122	
									High CM/Average ETV	0.04	0.02	-0.01, 0.09	.141	
									Average CM/Lowered ETV	0.00	0.04	-0.09, 0.08	.969	
									Lowered CM/Lowered ETV	-0.03	0.01	-0.06, 0.00	.053	
									Lowered CM/Elevated ETV	-0.04	0.09	-0.23, 0.14	.641	
									Lowered CM/Average ETV	*-0.06*	*0.03*	*-0.12, -0.01*	*.031*	Y
Sex	< .001	.006	1	< .001	10.01	0.00	89.99	< .001	*Lowered CM/High ETV*	*-0.28*	*0.08*	*-0.44, -0.12*	*.001*	Y
									Elevated CM/High ETV	*-0.15*	*0.03*	*-0.22, -0.08*	*< .001*	Y
									Average CM/High ETV	*-0.14*	*0.03*	*-0.20, -0.07*	*< .001*	Y
									High CM/High ETV	*-0.12*	*0.04*	*-0.20, -0.05*	*.001*	Y
									Lowered CM/Elevated ETV	-0.10	0.10	-0.30, 0.10	.310	
									High CM/Average ETV	*-0.09*	*0.03*	*-0.15, -0.03*	*.003*	Y
									Lowered CM/Average ETV	*-0.08*	*0.03*	*-0.15, -0.01*	*.021*	Y
									High CM/Elevated ETV	-0.05	0.03	-0.11, 0.02	.153	
									Average CM/Lowered ETV	-0.01	0.05	-0.12, 0.09	.801	
									High CM/Lowered ETV	0.04	0.05	-0.07, 0.15	.463	
									Lowered CM/Lowered ETV	0.07	0.02	0.03, 0.11	< .001	
Neighborhood														
Fear of Violence	< .001	.006	1	< .001	1.96	0.00	98.04	< .001	*Elevated CM/High ETV*	*0.44*	*0.04*	*0.35, 0.53*	*< .001*	Y
									Average CM/High ETV	*0.35*	*0.04*	*0.27, 0.44*	*< .001*	Y
									High CM/High ETV	*0.35*	*0.04*	*0.26, 0.44*	*< .001*	Y
									High CM/Average ETV	*0.25*	*0.04*	*0.16, 0.34*	*< .001*	Y
									High CM/Elevated ETV	*0.21*	*0.04*	*0.13, 0.29*	*< .001*	Y
									Average CM/Lowered ETV	*0.21*	*0.07*	*0.06, 0.36*	*.008*	Y

									Lowered CM/Average ETV	*0.19*	*0.04*	*0.09, 0.28*	*< .001*	Y
									Lowered CM/Lowered ETV	-0.20	0.02	-0.25, -0.16	< .001	
Neighborhood Disorder	< .001	.006	1	< .001	1.01	0.00	98.99	< .001	*Elevated CM/High ETV*	*0.55*	*0.07*	*0.40, 0.70*	*< .001*	Y
									Average CM/High ETV	*0.36*	*0.07*	*0.21, 0.51*	*< .001*	Y
									High CM/Elevated ETV	*0.35*	*0.07*	*0.20, 0.50*	*< .001*	Y
									High CM/High ETV	*0.34*	*0.09*	*0.15, 0.52*	*.001*	Y
									High CM/Average ETV	*0.30*	*0.07*	*0.16, 0.44*	*< .001*	Y
									Lowered CM/High ETV	0.26	0.12	0.00, 0.52	.050	
									High CM/Lowered ETV	*0.25*	*0.11*	*0.02, 0.48*	*.033*	Y
									Lowered CM/Average ETV	0.09	0.08	-0.09, 0.26	.304	
									Lowered CM/Lowered ETV	-0.22	0.04	-0.31, -0.14	< .001	
Perception of Neighborhood Safety	< .001	.006	1	< .001	7.33	0.00	92.67	< .001	*Elevated CM/High ETV*	*0.23*	*0.03*	*0.16, 0.29*	*< .001*	Y
									High CM/High ETV	*0.22*	*0.03*	*0.16, 0.29*	*< .001*	Y
									Average CM/High ETV	*0.21*	*0.03*	*0.14, 0.27*	*< .001*	Y
									Lowered CM/Elevated ETV	0.19	0.09	0.00, 0.38	.052	
									Lowered CM/High ETV	*0.17*	*0.08*	*0.01, 0.32*	*.038*	Y
									High CM/Elevated ETV	*0.14*	*0.03*	*0.07, 0.21*	*< .001*	Y
									High CM/Average ETV	*0.14*	*0.03*	*0.08, 0.20*	*< .001*	Y
									Average CM/Lowered ETV	*0.10*	*0.05*	*0.00, 0.20*	*.041*	Y
									Lowered CM/Average ETV	0.08	0.04	0.00, 0.15	.057	
									Lowered CM/Lowered ETV	-0.12	0.02	-0.15, -0.08	< .001	
Perception of School Safety	< .001	.006	1	< .001	4.31	0.00	95.69	< .001	*Elevated CM/High ETV*	*0.37*	*0.04*	*0.30, 0.45*	*< .001*	Y
									High CM/High ETV	*0.28*	*0.04*	*0.21, 0.36*	*< .001*	Y
									Average CM/High ETV	*0.25*	*0.04*	*0.17, 0.33*	*< .001*	Y
									Average CM/Lowered ETV	*0.20*	*0.06*	*0.08, 0.31*	*.002*	Y
									High CM/Average ETV	*0.19*	*0.04*	*0.12, 0.26*	*< .001*	Y
									High CM/Elevated ETV	*0.18*	*0.03*	*0.11, 0.25*	*< .001*	Y
									Lowered CM/Average ETV	*0.18*	*0.04*	*0.10, 0.25*	*< .001*	Y
									Lowered CM/Lowered ETV	-0.17	0.02	-0.21, -0.13	< .001	
Health														
Ever Having a Serious Injury	< .001	.006	1	< .001	4.62	0.00	95.38	< .001	*Average CM/High ETV*	*0.23*	*0.03*	*0.17, 0.29*	*< .001*	Y
									High CM/High ETV	*0.19*	*0.03*	*0.12, 0.26*	*< .001*	Y
									High CM/Elevated ETV	*0.18*	*0.03*	*0.11, 0.25*	*< .001*	Y
									Elevated CM/High ETV	*0.17*	*0.03*	*0.10, 0.23*	*< .001*	Y
									High CM/Lowered ETV	*0.15*	*0.05*	*0.05, 0.25*	*.004*	Y
									High CM/Average ETV	*0.15*	*0.03*	*0.09, 0.21*	*< .001*	Y
									Lowered CM/Average ETV	0.02	0.04	-0.06, 0.10	.573	
									Lowered CM/Elevated ETV	0.00	0.09	-0.19, 0.19	.998	
									Lowered CM/Lowered ETV	-0.10	0.02	-0.14, -0.07	< .001	

Having a Physical Disability	< .001	.006	1	< .001	11.44	0.00	88.56	< .001	*Average CM/High ETV*	*0.16*	*0.02*	*0.11, 0.20*	*< .001*	Y
									Elevated CM/High ETV	*0.13*	*0.02*	*0.10, 0.17*	*< .001*	Y
									High CM/Elevated ETV	*0.13*	*0.02*	*0.09, 0.17*	*< .001*	Y
									High CM/Average ETV	*0.12*	*0.01*	*0.09, 0.15*	*< .001*	Y
									Lowered CM/Average ETV	0.02	0.02	-0.03, 0.07	.380	
									Lowered CM/Lowered ETV	-0.08	0.01	-0.10, -0.05	< .001	
Having a Serious Disease	< .001	.006	1	< .001	9.28	0.00	90.72	< .001	*Lowered CM/Elevated ETV*	*0.22*	*0.09*	*0.04, 0.40*	*.017*	Y
									High CM/High ETV	*0.20*	*0.03*	*0.14, 0.27*	*< .001*	Y
									Elevated CM/High ETV	*0.17*	*0.02*	*0.12, 0.21*	*< .001*	Y
									High CM/Lowered ETV	*0.16*	*0.03*	*0.10, 0.23*	*< .001*	Y
									High CM/Elevated ETV	*0.16*	*0.02*	*0.11, 0.20*	*< .001*	Y
									Average CM/High ETV	*0.15*	*0.02*	*0.10, 0.19*	*< .001*	Y
									High CM/Average ETV	*0.13*	*0.02*	*0.08, 0.17*	*< .001*	Y
									Lowered CM/Average ETV	0.03	0.02	-0.02, 0.08	.190	
									Average CM/Lowered ETV	0.03	0.05	-0.06, 0.13	.500	
									Lowered CM/Lowered ETV	-0.09	0.01	-0.12, -0.07	< .001	
Height	< .001	.006	1	< .001	8.12	0.00	91.88	.081						
Hospitalization for Medical Reasons	.002	.090	1	.001	40.21	0.00	59.79	.033						
Receipt of Medication for Medical Reasons	.049	1.00	1	.137	62.83	0.00	37.17	.369						
Subjective Health Rating	< .001	.006	1	< .001	9.28	0.00	90.72	.001	*Elevated CM/High ETV*	*0.21*	*0.04*	*0.12, 0.30*	*< .001*	Y
									High CM/Lowered ETV	*0.21*	*0.04*	*0.12, 0.29*	*< .001*	Y
									High CM/Elevated ETV	*0.18*	*0.03*	*0.10, 0.25*	*< .001*	Y
									High CM/Average ETV	*0.15*	*0.03*	*0.08, 0.22*	*.001*	Y
									Average CM/High ETV	*0.15*	*0.03*	*0.08, 0.22*	*.001*	Y
									Average CM/Lowered ETV	*0.13*	*0.05*	*0.02, 0.24*	*.025*	Y
									Lowered CM/Average ETV	0.07	0.03	0.00, 0.14	.061	
									Lowered CM/Lowered ETV	-0.11	0.02	-0.16, -0.07	< .001	
Weight	< .001	.006	1	< .001	7.23	0.00	92.77	.210						
Mental Health														
Anxiety Problems	< .001	.006	1	< .001	3.08	0.00	96.92	.002	*High CM/High ETV*	*0.45*	*0.07*	*0.29, 0.60*	*< .001*	Y
									Elevated CM/Average ETV	*0.39*	*0.12*	*0.15, 0.63*	*.004*	Y
									High CM/Lowered ETV	*0.31*	*0.10*	*0.09, 0.53*	*.009*	Y
									High CM/Average ETV	*0.28*	*0.07*	*0.14, 0.42*	*.001*	Y
									Average CM/High ETV	*0.22*	*0.08*	*0.05, 0.39*	*.015*	Y
									High CM/Elevated ETV	*0.21*	*0.07*	*0.06, 0.36*	*.009*	Y
									Elevated CM/High ETV	*0.20*	*0.08*	*0.03, 0.37*	*.022*	Y
									Lowered CM/High ETV	0.14	0.12	-0.11, 0.40	.245	

									Average CM/Lowered ETV	0.14	0.11	-0.09, 0.37	.209	
									Lowered CM/Average ETV	0.13	0.07	-0.01, 0.28	.066	
									Lowered CM/Lowered ETV	-0.18	0.04	-0.27, -0.10	< .001	
Attention-Deficit/Hyperactivity Problems	< .001	.006	1	< .001	8.98	0.00	91.02	< .001	*High CM/Average ETV*	*0.19*	*0.02*	*0.14, 0.23*	*< .001*	Y
									High CM/High ETV	*0.18*	*0.03*	*0.12, 0.25*	*< .001*	Y
									Average CM/High ETV	*0.17*	*0.02*	*0.12, 0.22*	*< .001*	Y
									Lowered CM/High ETV	*0.17*	*0.07*	*0.03, 0.31*	*.023*	Y
									Elevated CM/High ETV	*0.16*	*0.03*	*0.11, 0.22*	*< .001*	Y
									High CM/Elevated ETV	*0.15*	*0.03*	*0.09, 0.20*	*< .001*	Y
									High CM/Lowered ETV	*0.13*	*0.04*	*0.05, 0.20*	*.002*	Y
									Average CM/Lowered ETV	0.08	0.05	-0.02, 0.19	.123	
									Lowered CM/Elevated ETV	0.07	0.09	-0.11, 0.25	.434	
									Lowered CM/Average ETV	0.04	0.03	-0.02, 0.09	.165	
									Lowered CM/Lowered ETV	-0.10	0.01	-0.13, -0.07	< .001	
Attention-Deficit/Hyperactivity Problems – Age of Onset	.106	1.00	1	.194	68.74	0.00	31.26	.069						
Depression – Diagnostic Status	< .001	.006	1	< .001	4.84	0.00	95.16	< .001	*High CM/Lowered ETV*	*0.29*	*0.05*	*0.18, 0.40*	*< .001*	Y
									High CM/High ETV	*0.24*	*0.03*	*0.17, 0.31*	*< .001*	Y
									High CM/Elevated ETV	*0.24*	*0.03*	*0.17, 0.30*	*< .001*	Y
									Elevated CM/High ETV	*0.21*	*0.04*	*0.14, 0.28*	*< .001*	Y
									High CM/Average ETV	*0.19*	*0.03*	*0.13, 0.25*	*< .001*	Y
									Average CM/High ETV	*0.19*	*0.03*	*0.13, 0.25*	*< .001*	Y
									Lowered CM/High ETV	0.15	0.08	-0.01, 0.31	.072	
									Average CM/Lowered ETV	0.09	0.06	-0.04, 0.22	.169	
									Lowered CM/Average ETV	0.04	0.03	-0.03, 0.11	.214	
									Lowered CM/Lowered ETV	-0.13	0.02	-0.16, -0.09	< .001	
Depression – Symptoms	< .001	.006	1	< .001	2.46	0.00	97.54	< .001	*High CM/High ETV*	*0.50*	*0.06*	*0.38, 0.62*	*< .001*	Y
									Elevated CM/High ETV	*0.43*	*0.12*	*0.18, 0.68*	*.002*	Y
									Elevated CM/Average ETV	*0.42*	*0.11*	*0.19, 0.64*	*.001*	Y
									High CM/Lowered ETV	*0.40*	*0.09*	*0.20, 0.59*	*< .001*	Y
									High CM/Average ETV	*0.36*	*0.06*	*0.24, 0.48*	*< .001*	Y
									Average CM/High ETV	*0.35*	*0.06*	*0.23, 0.47*	*< .001*	Y
									High CM/Elevated ETV	*0.34*	*0.08*	*0.18, 0.50*	*< .001*	Y
									Lowered CM/High ETV	*0.34*	*0.11*	*0.11, 0.56*	*.006*	Y
									Lowered CM/Elevated ETV	*0.29*	*0.12*	*0.04, 0.55*	*.028*	Y
									Average CM/Lowered ETV	0.16	0.08	0.00, 0.33	.055	
									Lowered CM/Average ETV	0.12	0.06	0.00, 0.25	.052	
									Lowered CM/Lowered ETV	-0.25	0.04	-0.32, -0.17	< .001	

Depression – Age of Onset	.104	1.00	1	1	100	0.00	0.00	.421						
Posttraumatic Stress Disorder – Diagnostic Status	< .001	.006	1	< .001	3.08	0.00	96.92	.016	*High CM/Average ETV*	*0.30*	*0.08*	*0.13, 0.48*	*.002*	
									High CM/Elevated ETV	*0.24*	*0.07*	*0.09, 0.39*	*.004*	
									High CM/High ETV	*0.23*	*0.06*	*0.09, 0.36*	*.002*	
									High CM/Lowered ETV	0.21	0.10	0.00, 0.43	.053	
									Average CM/High ETV	*0.21*	*0.07*	*0.06, 0.35*	*.008*	
									Elevated CM/High ETV	0.14	0.08	-0.02, 0.31	.085	
									Average CM/Lowered ETV	0.14	0.11	-0.09, 0.37	.224	
									Lowered CM/High ETV	0.03	0.12	-0.22, 0.28	.810	
									Lowered CM/Average ETV	0.00	0.08	-0.17, 0.18	.965	
									Lowered CM/Lowered ETV	-0.12	0.04	-0.20, -0.04	.005	
Posttraumatic Stress Disorder – Symptoms	< .001	.006	1	< .001	3.42	0.00	96.58	.028	*Lowered CM/Elevated ETV*	*0.57*	*0.16*	*0.21, 0.94*	*.006*	
									Average CM/High ETV	*0.50*	*0.12*	*0.24, 0.75*	*.002*	
									High CM/Average ETV	*0.49*	*0.11*	*0.24, 0.73*	*.001*	
									High CM/High ETV	*0.47*	*0.12*	*0.21, 0.74*	*.002*	
									High CM/Elevated ETV	*0.45*	*0.12*	*0.18, 0.71*	*.004*	
									Elevated CM/High ETV	0.41	0.20	-0.04, 0.85	.070	
									Average CM/Lowered ETV	*0.32*	*0.13*	*0.04, 0.61*	*.030*	
									Lowered CM/High ETV	0.31	0.15	-0.03, 0.65	.071	
									Lowered CM/Average ETV	*0.30*	*0.11*	*0.06, 0.54*	*.019*	
									Lowered CM/Lowered ETV	-0.34	0.08	-0.51, -0.17	.001	
Posttraumatic Stress Disorder – Age of Onset	.004	.234	1	.409	15.68	0.00	84.32	.814						
Having a Disruptive Behavior Disorder	< .001	.006	1	< .001	6.61	0.00	93.39	.004	*Elevated CM/Average ETV*	*0.23*	*0.09*	*0.04, 0.41*	*.019*	
									Lowered CM/High ETV	*0.22*	*0.09*	*0.03, 0.42*	*.028*	
									Average CM/High ETV	*0.14*	*0.06*	*0.03, 0.26*	*.020*	
									High CM/Average ETV	*0.14*	*0.04*	*0.05, 0.23*	*.003*	
									High CM/Elevated ETV	*0.14*	*0.05*	*0.04, 0.23*	*.006*	
									Elevated CM/High ETV	*0.12*	*0.05*	*0.02, 0.22*	*.024*	
									High CM/High ETV	*0.11*	*0.05*	*0.00, 0.22*	*.042*	
									Lowered CM/Average ETV	-0.03	0.05	-0.13, 0.06	.480	
									Lowered CM/Lowered ETV	-0.07	0.03	-0.12, -0.01	.025	
									Average CM/Lowered ETV	-0.08	0.08	-0.24, 0.09	.356	
Having an Eating Disorder	.401	1.00	1	1	100.00	0.00	0.00	.879						
Having a Learning Disorder	< .001	.006	1	< .001	16.26	0.00	83.74	.016	*High CM/High ETV*	*0.13*	*0.04*	*0.04, 0.21*	*.005*	
									Elevated CM/High ETV	*0.12*	*0.03*	*0.06, 0.19*	*.001*	

									Average CM/High ETV	*0.10*	*0.04*	*0.02, 0.18*	*.015*	
									High CM/Average ETV	*0.08*	*0.03*	*0.02, 0.15*	*.011*	
									High CM/Elevated ETV	*0.07*	*0.03*	*0.01, 0.14*	*.029*	
									Lowered CM/Average ETV	0.04	0.03	-0.03, 0.11	.218	
									Average CM/Lowered ETV	0.02	0.06	-0.09, 0.14	.660	
									Lowered CM/Lowered ETV	-0.06	0.02	-0.10, -0.02	.004	
Having Any Mental Health Diagnosis	< .001	.006	1	< .001	3.86	0.00	96.14	< .001	*High CM/Lowered ETV*	*0.31*	*0.06*	*0.20, 0.42*	*< .001*	Y
									High CM/High ETV	*0.27*	*0.04*	*0.19, 0.34*	*< .001*	Y
									Elevated CM/High ETV	*0.25*	*0.04*	*0.18, 0.33*	*< .001*	Y
									High CM/Elevated ETV	*0.25*	*0.03*	*0.19, 0.32*	*< .001*	Y
									Average CM/High ETV	*0.25*	*0.03*	*0.19, 0.32*	*< .001*	Y
									High CM/Average ETV	*0.25*	*0.03*	*0.19, 0.31*	*< .001*	Y
									Lowered CM/High ETV	*0.18*	*0.08*	*0.02, 0.35*	*.033*	Y
									Average CM/Lowered ETV	0.11	0.07	-0.03, 0.24	.109	
									Lowered CM/Average ETV	0.04	0.04	-0.03, 0.12	.230	
									Lowered CM/Elevated ETV	0.01	0.10	-0.19, 0.21	.901	
									Lowered CM/Lowered ETV	-0.15	0.02	-0.19, -0.11	< .001	
Internalizing Symptoms	.005	.300	1	.074	38.27	0.00	61.73	.169						
Externalizing Symptoms	< .001	.006	1	< .001	8.30	0.00	91.70	.026	*High CM/Elevated ETV*	*0.54*	*0.09*	*0.24, 0.84*	*.011*	
									Average CM/High ETV	*0.49*	*0.09*	*0.20, 0.78*	*.013*	
									Lowered CM/Elevated ETV	*0.49*	*0.12*	*0.12, 0.86*	*.025*	
									High CM/Average ETV	*0.48*	*0.09*	*0.19, 0.78*	*.013*	
									Elevated CM/High ETV	*0.46*	*0.10*	*0.14, 0.78*	*.019*	
									Average CM/Lowered ETV	0.22	0.09	-0.06, 0.50	.088	
									Lowered CM/Average ETV	0.20	0.09	-0.08, 0.49	.104	
									Lowered CM/Lowered ETV	-0.35	0.08	-0.61, -0.09	.024	
General Mental Health Rating	< .001	.006	1	< .001	0.93	0.00	99.07	< .001	*High CM/Elevated ETV*	*0.65*	*0.06*	*0.52, 0.78*	*< .001*	Y
									Elevated CM/High ETV	*0.64*	*0.06*	*0.51, 0.77*	*< .001*	Y
									High CM/Average ETV	*0.61*	*0.06*	*0.48, 0.74*	*< .001*	Y
									Average CM/High ETV	*0.56*	*0.08*	*0.40, 0.72*	*< .001*	Y
									Average CM/Lowered ETV	*0.29*	*0.08*	*0.13, 0.46*	*.002*	Y
									Lowered CM/Average ETV	*0.19*	*0.06*	*0.06, 0.32*	*.007*	Y
									Lowered CM/Lowered ETV	-0.40	0.04	-0.49, -0.31	< .001	
Receipt of Mental Health Treatment	< .001	.006	1	< .001	4.71	0.00	95.29	< .001	*High CM/Elevated ETV*	*0.26*	*0.02*	*0.22, 0.30*	*< .001*	Y
									High CM/Average ETV	*0.25*	*0.02*	*0.22, 0.29*	*< .001*	Y
									High CM/Lowered ETV	*0.24*	*0.03*	*0.19, 0.30*	*< .001*	Y
									Elevated CM/High ETV	*0.23*	*0.02*	*0.19, 0.27*	*< .001*	Y
									Average CM/High ETV	*0.21*	*0.02*	*0.18, 0.24*	*< .001*	Y

									High CM/High ETV	*0.21*	*0.02*	*0.17, 0.25*	*< .001*	Y
									Lowered CM/High ETV	0.12	0.06	-0.01, 0.25	.068	
									Average CM/Lowered ETV	0.05	0.04	-0.04, 0.14	.232	
									Lowered CM/Average ETV	0.00	0.02	-0.04, 0.04	.963	
									Lowered CM/Lowered ETV	-0.13	0.01	-0.15, -0.11	< .001	
Receipt of Medication for Mental Health Reasons	< .001	.006	1	< .001	16.23	0.00	83.77	< .001	*High CM/Average ETV*	*0.17*	*0.02*	*0.12, 0.22*	*< .001*	Y
									High CM/High ETV	*0.16*	*0.07*	*0.02, 0.31*	*.031*	Y
									Average CM/High ETV	*0.15*	*0.03*	*0.09, 0.21*	*< .001*	Y
									Elevated CM/High ETV	*0.14*	*0.03*	*0.08, 0.20*	*< .001*	Y
									High CM/Elevated ETV	*0.14*	*0.03*	*0.09, 0.20*	*< .001*	Y
									Elevated CM/Average ETV	0.10	0.06	-0.04, 0.23	.142	
									Lowered CM/High ETV	0.08	0.07	-0.06, 0.23	.250	
									Lowered CM/Average ETV	0.05	0.03	-0.01, 0.11	.075	
									Average CM/Lowered ETV	0.04	0.06	-0.07, 0.16	.427	
									Lowered CM/Lowered ETV	-0.09	0.02	-0.13, -0.06	< .001	
Suicidality	< .001	.006	1	< .001	5.41	0.00	94.59	< .001	*Elevated CM/Average ETV*	*0.35*	*0.08*	*0.19, 0.52*	*< .001*	Y
									High CM/High ETV	*0.31*	*0.04*	*0.23, 0.40*	*< .001*	Y
									High CM/Lowered ETV	*0.30*	*0.06*	*0.17, 0.42*	*< .001*	Y
									Elevated CM/High ETV	*0.27*	*0.04*	*0.19, 0.36*	*< .001*	Y
									High CM/Elevated ETV	*0.27*	*0.04*	*0.19, 0.34*	*< .001*	Y
									Average CM/High ETV	*0.26*	*0.04*	*0.18, 0.33*	*< .001*	Y
									High CM/Average ETV	*0.23*	*0.03*	*0.16, 0.30*	*< .001*	Y
									Lowered CM/High ETV	0.17	0.10	-0.03, 0.38	.096	
									Lowered CM/Elevated ETV	0.08	0.10	-0.12, 0.29	.424	
									Lowered CM/Average ETV	0.06	0.04	-0.01, 0.13	.095	
									Average CM/Lowered ETV	0.01	0.16	-0.32, 0.33	.973	
									Lowered CM/Lowered ETV	-0.16	0.02	-0.20, -0.12	< .001	
Psychosocial														
Aggression	< .001	.006	1	< .001	3.14	0.00	96.86	< .001	*High CM/High ETV*	*0.66*	*0.07*	*0.51, 0.82*	*< .001*	Y
									Lowered CM/High ETV	*0.59*	*0.07*	*0.43, 0.74*	*< .001*	Y
									High CM/Elevated ETV	*0.41*	*0.07*	*0.27, 0.55*	*< .001*	Y
									High CM/Average ETV	*0.38*	*0.02*	*0.34, 0.43*	*< .001*	Y
									Elevated CM/Average ETV	*0.38*	*0.07*	*0.23, 0.52*	*< .001*	Y
									Average CM/High ETV	*0.30*	*0.03*	*0.24, 0.37*	*< .001*	Y
									Lowered CM/Elevated ETV	*0.27*	*0.09*	*0.07, 0.46*	*.011*	Y
									Elevated CM/High ETV	*0.26*	*0.03*	*0.20, 0.31*	*< .001*	Y
									Average CM/Lowered ETV	0.10	0.05	0.00, 0.20	.055	
									Lowered CM/Average ETV	0.07	0.04	-0.02, 0.16	.118	
									Lowered CM/Lowered ETV	-0.22	0.02	-0.27, -0.17	< .001	
Delinquency	< .001	.006	1	< .001	0.88	0.00	99.12	< .001	*Elevated CM/High ETV*	*0.67*	*0.07*	*0.53, 0.82*	*< .001*	Y

									Average CM/High ETV	*0.67*	*0.06*	*0.55, 0.79*	*< .001*	Y
									High CM/High ETV	*0.66*	*0.07*	*0.52, 0.79*	*< .001*	Y
									Lowered CM/High ETV	*0.62*	*0.13*	*0.37, 0.88*	*< .001*	Y
									High CM/Elevated ETV	*0.56*	*0.06*	*0.43, 0.70*	*< .001*	Y
									High CM/Average ETV	*0.56*	*0.05*	*0.45, 0.67*	*< .001*	Y
									Lowered CM/Elevated ETV	*0.52*	*0.14*	*0.24, 0.80*	*.001*	Y
									Elevated CM/Average ETV	*0.45*	*0.12*	*0.20, 0.70*	*.001*	Y
									High CM/Lowered ETV	*0.42*	*0.11*	*0.19, 0.64*	*.001*	Y
									Average CM/Lowered ETV	*0.27*	*0.12*	*0.03, 0.51*	*.026*	Y
									Lowered CM/Average ETV	*0.19*	*0.06*	*0.07, 0.31*	*.004*	Y
									Lowered CM/Lowered ETV	-0.37	0.03	-0.44, -0.30	< .001	
Dropped Out of School Status	< .001	.006	1	< .001	34.38	0.00	65.62	.660						
Problematic Alcohol Use	< .001	.006	1	< .001	4.21	0.00	95.79	.004	*High CM/Average ETV*	*0.28*	*0.07*	*0.13, 0.42*	*.001*	Y
									Average CM/High ETV	*0.27*	*0.06*	*0.15, 0.39*	*< .001*	Y
									Lowered CM/High ETV	*0.24*	*0.11*	*0.01, 0.48*	*.042*	
									High CM/High ETV	*0.23*	*0.07*	*0.07, 0.39*	*.007*	
									High CM/Elevated ETV	*0.23*	*0.09*	*0.04, 0.42*	*.019*	
									Elevated CM/Average ETV	0.20	0.11	-0.03, 0.43	.078	
									High CM/Lowered ETV	0.15	0.09	-0.03, 0.34	.101	
									Lowered CM/Average ETV	0.02	0.07	-0.14, 0.17	.830	
									Average CM/Lowered ETV	-0.04	0.08	-0.21, 0.14	.661	
									Lowered CM/Lowered ETV	-0.14	0.04	-0.23, -0.05	.004	
Problematic Drug Use	< .001	.006	1	< .001	5.32	0.00	94.68	.018	*High CM/Lowered ETV*	*0.27*	*0.10*	*0.07, 0.48*	*.013*	
									High CM/High ETV	*0.27*	*0.08*	*0.10, 0.44*	*.004*	
									Elevated CM/Average ETV	*0.27*	*0.11*	*0.03, 0.51*	*.030*	
									Average CM/High ETV	*0.26*	*0.06*	*0.13, 0.40*	*.001*	
									High CM/Elevated ETV	*0.26*	*0.08*	*0.09, 0.43*	*.006*	
									High CM/Average ETV	*0.24*	*0.07*	*0.09, 0.39*	*.003*	
									Lowered CM/Elevated ETV	0.24	0.13	-0.02, 0.51	.072	
									Lowered CM/High ETV	0.24	0.12	-0.01, 0.48	.057	
									Average CM/Lowered ETV	0.15	0.09	-0.04, 0.33	.123	
									Lowered CM/Average ETV	0.05	0.07	-0.10, 0.20	.490	
									Lowered CM/Lowered ETV	-0.17	0.04	-0.26, -0.07	.002	
History of Arrest	< .001	.006	1	< .001	5.75	0.00	94.25	< .001	*High CM/Elevated ETV*	*0.23*	*0.04*	*0.14, 0.32*	*< .001*	Y
									Average CM/High ETV	*0.21*	*0.04*	*0.13, 0.29*	*< .001*	Y
									High CM/High ETV	*0.19*	*0.06*	*0.08, 0.31*	*.002*	Y
									Lowered CM/High ETV	0.17	0.09	-0.01, 0.35	.059	
									Elevated CM/High ETV	*0.17*	*0.07*	*0.03, 0.30*	*.022*	Y
									High CM/Lowered ETV	*0.15*	*0.06*	*0.02, 0.28*	*.028*	Y
									High CM/Average ETV	*0.15*	*0.04*	*0.06, 0.24*	*.002*	Y

									Lowered CM/Elevated ETV	0.10	0.10	-0.11, 0.31	.338	
									Average CM/Lowered ETV	-0.02	0.07	-0.17, 0.13	.818	
									Lowered CM/Average ETV	-0.03	0.04	-0.12, 0.06	.525	
									Lowered CM/Lowered ETV	-0.10	0.03	-0.16, -0.05	.001	
Total Number of Crimes	< .001	.006	1	< .001	1.16	0.00	98.84	< .001	*Elevated CM/High ETV*	*0.61*	*0.09*	*0.42, 0.81*	*< .001*	Y
									Average CM/High ETV	*0.55*	*0.08*	*0.39, 0.71*	*< .001*	Y
									High CM/High ETV	*0.53*	*0.09*	*0.36, 0.71*	*< .001*	Y
									High CM/Elevated ETV	*0.53*	*0.08*	*0.37, 0.69*	*< .001*	Y
									Lowered CM/High ETV	*0.46*	*0.18*	*0.10, 0.82*	*.013*	Y
									High CM/Average ETV	*0.45*	*0.07*	*0.31, 0.59*	*< .001*	Y
									Lowered CM/Elevated ETV	*0.43*	*0.17*	*0.08, 0.77*	*.017*	Y
									High CM/Lowered ETV	0.29	0.15	-0.02, 0.59	.067	
									Elevated CM/Average ETV	0.18	0.16	-0.14, 0.50	.268	
									Lowered CM/Average ETV	0.15	0.08	0.00, 0.30	.053	
									Average CM/Lowered ETV	0.13	0.15	-0.18, 0.44	.399	
									Lowered CM/Lowered ETV	-0.31	0.04	-0.40, -0.22	< .001	
Engagement in Nonviolent Crimes	< .001	.006	1	< .001	1.77	0.00	98.23	< .001	*Elevated CM/High ETV*	*0.48*	*0.08*	*0.32, 0.63*	*< .001*	Y
									High CM/High ETV	*0.45*	*0.07*	*0.31, 0.60*	*< .001*	Y
									High CM/Elevated ETV	*0.44*	*0.07*	*0.31, 0.58*	*< .001*	Y
									Average CM/High ETV	*0.40*	*0.06*	*0.27, 0.52*	*< .001*	Y
									Lowered CM/Elevated ETV	*0.33*	*0.15*	*0.03, 0.62*	*.033*	Y
									High CM/Average ETV	*0.31*	*0.06*	*0.20, 0.43*	*< .001*	Y
									Lowered CM/High ETV	*0.29*	*0.14*	*0.01, 0.57*	*.040*	Y
									High CM/Lowered ETV	*0.29*	*0.12*	*0.04, 0.53*	*.026*	Y
									Average CM/Lowered ETV	0.13	0.10	-0.08, 0.34	.203	
									Lowered CM/Average ETV	*0.13*	*0.06*	*0.00, 0.26*	*.048*	Y
									Elevated CM/Average ETV	0.11	0.13	-0.16, 0.38	.415	
									Lowered CM/Lowered ETV	-0.24	0.04	-0.31, -0.16	< .001	
Frequency of Nonviolent Crimes	< .001	.006	1	< .001	1.69	0.00	98.31	< .001	*Elevated CM/High ETV*	*0.49*	*0.08*	*0.33, 0.65*	*< .001*	Y
									Average CM/High ETV	*0.44*	*0.07*	*0.31, 0.57*	*< .001*	Y
									High CM/Elevated ETV	*0.44*	*0.07*	*0.30, 0.57*	*< .001*	Y
									High CM/High ETV	*0.42*	*0.07*	*0.27, 0.57*	*< .001*	Y
									Lowered CM/High ETV	*0.40*	*0.16*	*0.08, 0.72*	*.015*	Y
									Lowered CM/Elevated ETV	*0.39*	*0.15*	*0.09, 0.69*	*.012*	Y
									High CM/Average ETV	*0.33*	*0.06*	*0.21, 0.45*	*< .001*	Y
									High CM/Lowered ETV	*0.27*	*0.12*	*0.02, 0.52*	*.037*	Y
									Elevated CM/Average ETV	0.14	0.13	-0.13, 0.41	.299	
									Lowered CM/Average ETV	0.12	0.06	-0.01, 0.25	.068	
									Average CM/Lowered ETV	0.10	0.13	-0.16, 0.36	.436	
									Lowered CM/Lowered ETV	-0.25	0.04	-0.32, -0.17	< .001	

Engagement in Violent Crimes	< .001	.006	1	< .001	1.36	0.00	98.64	< .001	*High CM/High ETV*	*0.56*	*0.07*	*0.42, 0.71*	*< .001*	Y
									High CM/Elevated ETV	*0.52*	*0.07*	*0.39, 0.65*	*< .001*	Y
									Elevated CM/High ETV	*0.51*	*0.08*	*0.35, 0.67*	*< .001*	Y
									Average CM/High ETV	*0.49*	*0.06*	*0.37, 0.62*	*< .001*	Y
									Lowered CM/High ETV	*0.43*	*0.14*	*0.16, 0.71*	*.003*	Y
									High CM/Average ETV	*0.40*	*0.06*	*0.28, 0.51*	*< .001*	Y
									Lowered CM/Elevated ETV	*0.32*	*0.15*	*0.02, 0.62*	*.036*	Y
									High CM/Lowered ETV	*0.31*	*0.12*	*0.06, 0.56*	*.017*	Y
									Elevated CM/Average ETV	0.23	0.13	-0.04, 0.50	.088	
									Average CM/Lowered ETV	0.18	0.10	-0.03, 0.39	.089	
									Lowered CM/Average ETV	0.11	0.06	-0.02, 0.24	.084	
									Lowered CM/Lowered ETV	-0.29	0.04	-0.36, -0.21	< .001	
Frequency of Violent Crimes	< .001	.006	1	< .001	1.22	0.00	98.78	< .001	*Elevated CM/High ETV*	*0.54*	*0.08*	*0.37, 0.71*	*< .001*	Y
									Average CM/High ETV	*0.53*	*0.07*	*0.38, 0.67*	*< .001*	Y
									High CM/High ETV	*0.51*	*0.08*	*0.35, 0.67*	*< .001*	Y
									High CM/Elevated ETV	*0.49*	*0.07*	*0.35, 0.64*	*< .001*	Y
									High CM/Average ETV	*0.47*	*0.07*	*0.34, 0.61*	*< .001*	Y
									Lowered CM/High ETV	*0.39*	*0.16*	*0.06, 0.72*	*.023*	Y
									Lowered CM/Elevated ETV	*0.32*	*0.16*	*0.00, 0.64*	*.049*	Y
									High CM/Lowered ETV	*0.31*	*0.13*	*0.04, 0.59*	*.025*	Y
									Elevated CM/Average ETV	0.18	0.14	-0.11, 0.48	.206	
									Average CM/Lowered ETV	0.12	0.14	-0.15, 0.40	.371	
									Lowered CM/Average ETV	0.11	0.07	-0.03, 0.26	.120	
									Lowered CM/Lowered ETV	-0.29	0.04	-0.37, -0.21	< .001	
Number of Drugs Tried	< .001	.006	1	< .001	2.98	0.00	97.02	< .001	*High CM/High ETV*	*0.33*	*0.06*	*0.21, 0.44*	*< .001*	Y
									High CM/Elevated ETV	*0.33*	*0.05*	*0.22, 0.43*	*< .001*	Y
									Average CM/High ETV	*0.32*	*0.05*	*0.22, 0.42*	*< .001*	Y
									Elevated CM/High ETV	*0.32*	*0.06*	*0.20, 0.44*	*< .001*	Y
									High CM/Lowered ETV	*0.31*	*0.09*	*0.12, 0.50*	*.003*	Y
									Lowered CM/High ETV	*0.25*	*0.11*	*0.02, 0.47*	*.032*	Y
									High CM/Average ETV	*0.23*	*0.05*	*0.13, 0.32*	*< .001*	Y
									Elevated CM/Average ETV	0.17	0.11	-0.05, 0.39	.127	
									Lowered CM/Average ETV	0.05	0.05	-0.05, 0.16	.275	
									Average CM/Lowered ETV	0.01	0.08	-0.16, 0.19	.864	
									Lowered CM/Lowered ETV	-0.18	0.03	-0.24, -0.12	< .001	
Number of Stressful Life Events	< .001	.006	1	< .001	0.59	0.00	99.41	< .001	*High CM/High ETV*	*0.70*	*0.05*	*0.59, 0.81*	*< .001*	Y
									Average CM/High ETV	*0.69*	*0.06*	*0.55, 0.82*	*< .001*	Y
									Elevated CM/High ETV	*0.67*	*0.05*	*0.56, 0.79*	*< .001*	Y
									High CM/Elevated ETV	*0.66*	*0.06*	*0.55, 0.78*	*< .001*	Y

									High CM/Average ETV	*0.59*	*0.05*	*0.49, 0.69*	*< .001*	Y
									Lowered CM/Elevated ETV	*0.39*	*0.12*	*0.15, 0.63*	*.003*	Y
									Lowered CM/High ETV	*0.28*	*0.11*	*0.05, 0.52*	*.019*	Y
									Lowered CM/Average ETV	0.05	0.06	-0.07, 0.18	.391	
									Lowered CM/Lowered ETV	-0.37	0.03	-0.43, -0.31	< .001	
Risky Sexual Behavior	< .001	.006	1	< .001	5.54	0.00	94.46	.007	*Lowered CM/High ETV*	*0.42*	*0.10*	*0.20, 0.65*	*.002*	Y
									Lowered CM/Elevated ETV	*0.33*	*0.12*	*0.08, 0.59*	*.015*	
									High CM/High ETV	*0.31*	*0.10*	*0.09, 0.54*	*.010*	
									Average CM/High ETV	*0.31*	*0.06*	*0.17, 0.45*	*.001*	Y
									Elevated CM/Average ETV	*0.24*	*0.10*	*0.03, 0.46*	*.031*	
									High CM/Elevated ETV	*0.24*	*0.10*	*0.03, 0.45*	*.029*	
									High CM/Average ETV	*0.21*	*0.06*	*0.08, 0.34*	*.004*	
									High CM/Lowered ETV	0.16	0.08	-0.03, 0.34	.086	
									Lowered CM/Average ETV	0.10	0.06	-0.04, 0.25	.139	
									Lowered CM/Lowered ETV	-0.16	0.04	-0.25, -0.07	.003	
									Average CM/Lowered ETV	-0.22	0.14	-0.52, 0.09	.144	
Quality of Social Support	< .001	.006	1	< .001	3.57	0.00	96.43	.114						
Self-Esteem	< .001	.006	1	< .001	3.19	0.00	96.81	.001	*High CM/Elevated ETV*	*0.51*	*0.09*	*0.30, 0.71*	*< .001*	Y
									Elevated CM/High ETV	*0.47*	*0.09*	*0.28, 0.65*	*< .001*	Y
									High CM/Average ETV	*0.38*	*0.08*	*0.21, 0.56*	*< .001*	Y
									Average CM/High ETV	*0.37*	*0.09*	*0.18, 0.55*	*.001*	Y
									Average CM/Lowered ETV	*0.27*	*0.10*	*0.05, 0.49*	*.019*	Y
									Lowered CM/Average ETV	0.17	0.10	-0.04, 0.39	.101	
									Lowered CM/Lowered ETV	-0.28	0.06	-0.40, -0.16	< .001	

Note. Italics indicate that the profile estimate significantly differs from the *Lowered* CM/*Lowered* ETV profile estimate for that variable. Y in the "Post-Hoc Comparison Significant?" column indicates that the profile estimate significantly differs from at least one other profile estimate after Bonferroni correction. The "Age Moderation: Test of Moderators" column indicates significance of the omnibus test of model parameters when both profile and age were added to the model as moderators (see Supplemental Table 5).

Supplemental Table 5. Age-Moderated Meta-Analytic Results for Correlates that Showed Significant Heterogeneity in the Profile-Moderated Meta-Analyses.

Variable	Heterogeneity Test Accounting for Profile: p-value; Corrected p-value	Test of Moderators: p-value	Top Profile Age*Profile Interaction (Estimate (SE); [95% CI])	Other Profiles Age*Profile Interaction (Estimate (SE); [95% CI])
			Sociodemographic	
Academic Achievement	.116; 1.00			
Income	< .001; .004	< .001	High CM/High ETV (-0.03 (0.03); [-0.08, 0.03])	Average CM/High ETV (-0.07 (0.02); [-0.11, -0.02]) High CM/Elevated ETV (0.02 (0.14); [-0.25, 0.30]) Elevated CM/High ETV (-0.11 (0.05); [-0.21, 0.00]) Average CM/Lowered ETV (-0.06 (0.16); [-0.39, 0.27]) High CM/Average ETV (-0.08 (0.02); [-0.13, -0.04]) Lowered CM/Average ETV (-0.05 (0.03); [-0.12, 0.02])
Racial Group – Black	< .001; .004	.160		
Receipt of an Individualized Education Plan	.475; 1.00			
Receipt of Public Assistance	< .001; .004	.001	High CM/Elevated ETV (-0.04 (0.12); [-0.29, 0.22])	Average CM/High ETV (0.05 (0.03); [-0.00, 0.10]) High CM/High ETV (-0.01 (0.08); [-0.17, 0.15]) Elevated CM/High ETV (0.08 (0.05); [-0.03, 0.19]) High CM/Average ETV (0.11 (0.04); [0.03, 0.18]) Average CM/Lowered ETV (-0.17 (0.15); [-0.47, 0.14]) Lowered CM/Average ETV (0.03 (0.07); [-0.11; 0.18])
Sex	< .001; .004	.003	Lowered CM/High ETV[†]	Elevated CM/High ETV (-0.12 (0.08); [-0.28; 0.04]) Average CM/High ETV (0.05 (0.04); [-0.03, 0.12]) High CM/High ETV (-0.01 (0.03); [-0.08, 0.06]) High CM/Average ETV (0.04 (0.03); [-0.02., 0.10]) Lowered CM/Average ETV (0.06 (0.08); [-0.11, 0.23]) High CM/Elevated ETV (-0.10 (0.15); [-0.40, 0.21]) Average CM/Lowered ETV (0.25 (0.28); [-0.33, 0.84])
			Neighborhood	
Fear of Violence	< .001; .004	< .001	Elevated CM/High ETV (-0.02 (0.10); [-0.25, 0.20])	Average CM/High ETV (0.06 (0.12); [-0.20; 0.32]) High CM/High ETV (-0.23 (0.12); [-0.48, 0.02]) High CM/Average ETV (0.89 (1.32); [-1.98, 3.77]) High CM/Elevated ETV (0.23 (0.66); [-1.21, 1.67]) Lowered CM/Average ETV (-0.37 (0.69); [-1.87, 1.13])
Neighborhood Disorder	< .001; .004	< .001	Elevated CM/High ETV (0.39 (0.13); [0.10, 0.68])	Average CM/High ETV (-0.14 (0.06); [-0.27, -0.00]) High CM/Elevated ETV (-9.13 (21.06); [-56.05, 37.80]) High CM/High ETV (0.06 (0.06); [-0.08, 0.19]) High CM/Average ETV (0.03 (0.04); [-0.06, 0.12]) Lowered CM/Average ETV (-0.13 (22.26); [-49.74, 49.47])
Perception of Neighborhood Safety	< .001; .004	.001	Elevated CM/High ETV (0.07 (0.08); [-0.09, 0.23])	High CM/High ETV (0.01 (0.04); [-0.07, 0.08]) Average CM/High ETV (0.01 (0.09); [-0.18, 0.20]) High CM/Elevated ETV (-1.41 (1.28); [-4.07, 1.25]) High CM/Average ETV (0.02 (0.03); [-0.05, 0.09])

				Average CM/Lowered ETV (-0.39 (0.28); [-0.98, 0.20]) Lowered CM/Average ETV (0.08 (0.18); [-0.29, 0.45])
Perception of School Safety	< .001; .004	< .001	Elevated CM/High ETV (-0.06 (0.08); [-0.22, 0.10])	High CM/High ETV (-0.31 (0.09); [-0.50, -0.11]) Average CM/High ETV (-0.10 (0.09); [-0.29, 0.08]) Average CM/Lowered ETV (-0.05 (0.37); [-0.84, 0.74]) High CM/Average ETV (-0.48 (0.42); [-1.38, 0.42]) High CM/Elevated ETV (0.13 (0.54); [-1.02, 1.28]) Lowered CM/Average ETV (-0.21 (0.13); [-0.49, 0.06])
			Health	
Ever Having a Serious Injury	< .001; .004	.003	Average CM/High ETV (-0.03 (0.04); [-0.12, 0.06])	High CM/High ETV (0.01 (0.09); [-0.18, 0.21]) High CM/Elevated ETV (1.86 (10.23); [-20.23, 23.96]) Elevated CM/High ETV (0.05 (0.08); [-0.13, 0.22]) High CM/Average ETV (0.04 (0.11); [-0.18, 0.27]) Lowered CM/Average ETV (-1.03 (10.91); [-24.60, 22.53])
Having a Physical Disability	.983; 1.00			
Having a Serious Disease	.002; .076			
Subjective Health Rating	.028; 1.00			
			Mental Health	
Anxiety Problems	< .001; .004	.001	High CM/High ETV (-0.04 (0.04); [-0.13, 0.05])	High CM/Average ETV (0.12 (0.04); [0.04, 0.20]) Average CM/High ETV (-0.01 (0.08); [-0.20, 0.17]) High CM/Elevated ETV (0.08 (0.22); [-0.40, 0.57]) Elevated CM/High ETV (-0.06 (0.11); [-0.30, 0.19]) Lowered CM/Average ETV (-0.02 (0.06); [-0.15, 0.12])
Attention-Deficit/Hyperactivity Problems	< .001; .004	< .001	High CM/Average ETV (-0.04 (0.02); [-0.08, 0.01])	High CM/High ETV (-0.04 (0.03); [-0.09, 0.02]) Average CM/High ETV (-0.05 (0.02); [-0.10, -0.00]) Elevated CM/High ETV (-0.06 (0.05); [-0.17, 0.05]) High CM/Elevated ETV (-0.44 (0.47); [-1.42, 0.53]) Lowered CM/Average ETV (0.03 (0.09); [-0.15, 0.21])
Depression – Diagnostic Status	< .001; .004	< .001	High CM/Lowered ETV†	High CM/High ETV (0.06 (0.03); [-0.01, 0.13]) High CM/Elevated ETV (0.00 (0.16); [-0.32, 0.32]) Elevated CM/High ETV (0.10 (0.08); [-0.06, 0.26]) High CM/Average ETV (0.03 (0.03); [-0.03, 0.09]) Average CM/High ETV (0.02 (0.04); [-0.06, 0.09]) Lowered CM/Average ETV (-0.07 (0.08); [-0.24, 0.10])
Depression – Symptoms	< .001; .004	< .001	High CM/High ETV (-0.13 (0.05); [-0.24, -0.02])	High CM/Average ETV (-0.06 (0.05); [-0.17, 0.05]) Average CM/High ETV (-0.08 (0.07); [-0.23, 0.07]) High CM/Elevated ETV (-0.27 (0.22); [-0.75, 0.21]) Average CM/Lowered ETV (0.41 (0.41); [-0.47, 1.28]) Lowered CM/Average ETV (-0.13 (0.06); [-0.26, 0.01])
Posttraumatic Stress Disorder – Diagnostic Status	< .001; .004	.091		
Posttraumatic Stress Disorder – Symptoms	< .001; .004	.106		
Having a Disruptive Behavior Disorder	< .001; .004	.002	Elevated CM/Average ETV†	Average CM/High ETV (0.32 (0.17); [-0.05, 0.68]) High CM/Average ETV (0.07 (0.03); [0.01, 0.14]) High CM/Elevated ETV (-0.58 (0.57); [-1.81, 0.65])

				Elevated CM/High ETV (0.07 (0.08); [-0.09, 0.24]) High CM/High ETV (0.15 (0.04); [0.08, 0.23]) Lowered CM/Average ETV (0.01 (0.05); [-0.10, 0.11])
Having a Learning Disorder	< .001; .004	.003	High CM/High ETV (-0.25 (0.08); [-0.41, -0.08])	Elevated CM/High ETV (-0.16 (0.05); [-0.28, -0.04]) Average CM/High ETV (-0.11 (0.11); [-0.35, 0.14]) High CM/Average ETV (-0.38 (0.32); [-1.08, 0.31]) High CM/Elevated ETV (-1.19 (0.42); [-2.10, -0.27]) Lowered CM/Average ETV (-0.06 (0.10); [-0.28, 0.17])
Having Any Mental Health Diagnosis	< .001; .004	< .001	High CM/Lowered ETV†	High CM/High ETV (-0.01 (0.04); [-0.09, 0.06]) Elevated CM/High ETV (0.01 (0.08); [-0.16, 0.19]) High CM/Elevated ETV (0.03 (0.16); [-0.31, 0.37]) Average CM/High ETV (-0.05 (0.04); [-0.13, 0.02]) High CM/Average ETV (-0.04 (0.03); [-0.10, 0.03]) Lowered CM/Average ETV (-0.04 (0.17); [-0.38, 0.31])
Externalizing Symptoms	.366; 1.00			
General Mental Health Rating	< .001; .004	< .001	High CM/Elevated ETV (1.57 (0.44); [0.59, 2.54])	Elevated CM/High ETV (0.41 (0.06); [0.28, 0.55]) High CM/Average ETV (-0.33 (0.27); [-0.94, 0.28]) Average CM/High ETV (-0.15 (0.12); [-0.42, 0.12]) Average CM/Lowered ETV (0.36 (0.22); [-0.14, 0.86]) Lowered CM/Average ETV (-0.05 (0.09); [-0.25, 0.15])
Receipt of Mental Health Treatment	.041; 1.00			
Receipt of Medication for Mental Health Reasons	.003; .118			
Suicidality	< .001; .004	< .001	Elevated CM/Average ETV†	High CM/High ETV (-0.01 (0.04); [-0.10, 0.08]) Elevated CM/High ETV (-0.01 (0.09); [-0.19, 0.18]) High CM/Elevated ETV (-0.24 (0.16); [-0.57, 0.10]) Average CM/High ETV (-0.06 (0.04); [-0.15, 0.03]) High CM/Average ETV (0.02 (0.03); [-0.05, 0.09]) Lowered CM/Average ETV (-0.08 (0.05); [-0.18, 0.01])
			Psychosocial	
Aggression	.003; .122			
Delinquency	< .001; .004	< .001	Elevated CM/High ETV (0.46 (0.13); [0.18, 0.73])	Average CM/High ETV (0.06 (0.06); [-0.07, 0.18]) High CM/High ETV (-0.03 (0.05); [-0.14, 0.07]) High CM/Elevated ETV (0.35 (0.93); [-1.57, 2.27]) High CM/Average ETV (-0.06 (0.04); [-0.15, 0.02]) Lowered CM/Average ETV (-0.02 (0.06); [-0.15, 0.11])
Problematic Alcohol Use	< .001; .004	.035	High CM/Average ETV (-0.07 (0.08); [-0.25, 0.12])	Average CM/High ETV (-0.16 (0.07); [-0.32, -0.00]) High CM/High ETV (-0.11 (0.06); [-0.26, 0.03]) High CM/Elevated ETV (-0.40 (0.30); [-1.12, 0.31]) Lowered CM/Average ETV (-0.10 (0.08); [-0.28, 0.09]) Average CM/Lowered ETV (-0.10 (0.29); [-0.78, 0.57])
Problematic Drug Use	< .001; .004	.322		
History of Arrest	< .001; .004	.001	High CM/Elevated ETV (0.28 (0.16); [-0.07, 0.62])	Average CM/High ETV (0.06 (0.04); [-0.03, 0.14]) High CM/High ETV (0.06 (0.04); [-0.03, 0.16]) High CM/Average ETV (0.06 (0.03); [-0.02, 0.13])

				Lowered CM/Average ETV (-0.21 (0.16); [-0.55, 0.13])
Total Number of Crimes	< .001; .004	< .001	Elevated CM/High ETV (0.39 (0.19); [0.01, 0.78])	Average CM/High ETV (-0.12 (0.09); [-0.30, 0.06]) High CM/High ETV (-0.16 (0.07); [-0.31, -0.00]) High CM/Elevated ETV (-0.15 (0.31); [-0.79, 0.49]) High CM/Average ETV (-0.07 (0.06); [-0.20, 0.05]) Lowered CM/Average ETV (0.05 (0.09); [-0.12, 0.23])
Engagement in Nonviolent Crimes	< .001; .004	< .001	Elevated CM/High ETV (0.36 (0.16); [0.04, 0.68])	High CM/High ETV (-0.05 (0.06); [-0.18, 0.07]) High CM/Elevated ETV (-0.14 (0.26); [-0.68, 0.40]) Average CM/High ETV (-0.06 (0.07); [-0.20, 0.09]) High CM/Average ETV (-0.09 (0.05); [-0.19, 0.01]) Average CM/Lowered ETV (0.10 (0.36); [-0.64, 0.85]) Lowered CM/Average ETV (0.06 (0.07); [-0.09, 0.21])
Frequency of Nonviolent Crimes	< .001; .004	< .001	Elevated CM/High ETV (0.42 (0.16); [0.09, 0.75])	Average CM/High ETV (-0.03 (0.08); [-0.18, 0.12]) High CM/Elevated ETV (-0.07 (0.27); [-0.62, 0.49]) High CM/High ETV (-0.08 (0.07); [-0.22, 0.06]) High CM/Average ETV (-0.02 (0.05); [-0.13, 0.09]) Lowered CM/Average ETV (0.07 (0.08); [-0.09, 0.22])
Engagement in Violent Crimes	< .001; .004	< .001	High CM/High ETV (-0.10 (0.06); [-0.22, 0.02])	High CM/Elevated ETV (0.03 (0.26); [-0.50, 0.56]) Elevated CM/High ETV (0.26 (0.15); [-0.05, 0.58] Average CM/High ETV (-0.09 (0.07); [-0.24, 0.05]) High CM/Average ETV (-0.13 (0.05); [-0.23, -0.04]) Average CM/Lowered ETV (0.02 (0.36); [-0.71, 0.76]) Lowered CM/Average ETV (0.01 (0.07); [-0.13, 0.16])
Frequency of Violent Crimes	< .001; .004	< .001	Elevated CM/High ETV (0.35 (0.16); [0.03, 0.68])	Average CM/High ETV (-0.07 (0.07); [-0.22, 0.08]) High CM/High ETV (-0.16 (0.07); [-0.29, -0.02]) High CM/Elevated ETV (-0.16 (0.26); [-0.70, 0.38]) High CM/Average ETV (-0.08 (0.05); [-0.19, 0.02]) Lowered CM/Average ETV (0.12 (0.08); [-0.05, 0.29])
Number of Drugs Tried	< .001; .004	< .001	High CM/High ETV (0.04 (0.05); [-0.06, 0.14])	High CM/Elevated ETV (0.02 (0.22); [-0.42, 0.47]) Average CM/High ETV (-0.04 (0.06); [-0.16, 0.08]) Elevated CM/High ETV (0.35 (0.12); [0.09, 0.60]) High CM/Average ETV (0.05 (0.04); [-0.03, 0.13]) Lowered CM/Average ETV (0.03 (0.06); [-0.09, 0.16]) Average CM/Lowered ETV (-0.06 (0.32); [-0.71, 0.60])
Number of Stressful Life Events	< .001; .004	< .001	High CM/High ETV (0.10 (0.05); [-0.01, 0.20])	Average CM/High ETV (0.22 (0.14); [-0.06, 0.51]) Elevated CM/High ETV (0.20 (0.11); [-0.04, 0.44]) High CM/Elevated ETV (2.61 (14.39); [-27.90, 33.12]) High CM/Average ETV (0.08 (0.05); [-0.02, 0.18]) Lowered CM/Average ETV (0.13 (0.22); [-0.33, 0.59])
Risky Sexual Behavior	< .001; .017	.057		
Self-Esteem	< .001; .004	< .001	High CM/Elevated ETV (119.74 (113.79); [-158.70, 398.18])	Elevated CM/High ETV (0.13 (0.08); [-0.06, 0.32]) High CM/Average ETV (-0.19 (0.05); [-0.30, -0.08]) Average CM/High ETV (-0.28 (0.05); [-0.40, -0.15]) Average CM/Lowered ETV (0.35 (0.37); [-0.55, 1.25]) Lowered CM/Average ETV (-0.54 (0.23); [-1.11, 0.03])

Note. † indicates that there was insufficient representation of this profile combination across samples to report age- and profile-moderated meta-analytic results.